

U
S
M
A

RARE BOOK ROOM

CA 10 7277

WEST

1885-1886

LIBRARY
U.S.M.A.

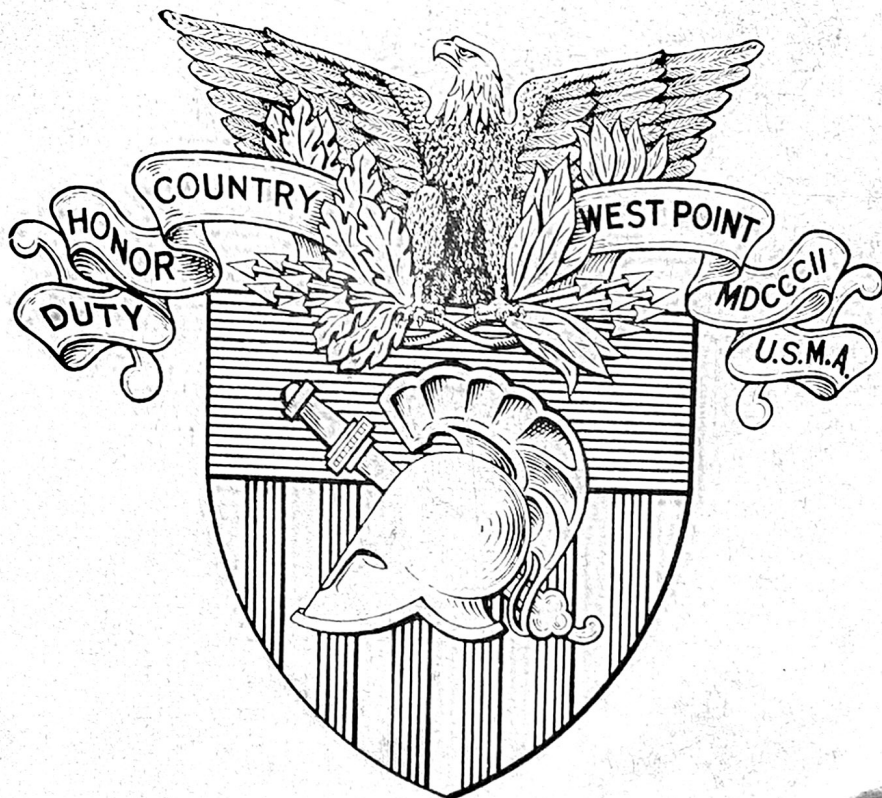

West Point Debate Council.

Tenth
West Point
National Invitational
Debate Tournament

APRIL 25-28, 1956



UNITED STATES MILITARY ACADEMY
WEST POINT, NEW YORK

1417
1952
10th 1956



TENTH ANNUAL WEST POINT NATIONAL INVITATIONAL DEBATE
TOURNAMENT

F O R E W O R D

On behalf of the United States Corps of Cadets and the United States Military Academy, I am very happy to welcome students and faculty members of the colleges and universities participating in the Tenth Annual West Point National Invitational Debate Tournament.

Much of our success in past years in administering the West Point Tournament has been due to the generous assistance of having the faculty debate leaders throughout the country select the outstanding teams that would represent their regions here. This has again been true in preparing for our 1956 tournament, and we are grateful for their cooperation and help in organizing this anniversary tournament.

I sincerely hope you enjoy your stay at West Point and find it both profitable and pleasant. This is a wonderful opportunity for free exchange of ideas between our cadets and yourselves. From such an exchange, I am confident there will emerge a truer understanding and appreciation of our mutual problems.

Best of luck and success to you in the tournament.

Sincerely,

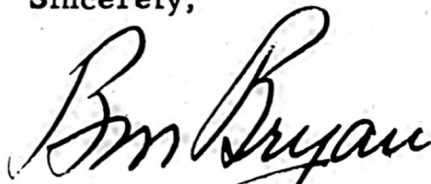

B. M. BRYAN
Lieutenant General, USA
Superintendent



The 1955 winning team, representing the University of Alabama, being presented with the Sigurd S. Larmon Trophy. Mrs. Annabal Dunham Hagood, Coach, accepts the trophy from Colonel G. A. Lincoln on behalf of Dennis Holt and Ellis M. Storey, Jr.

Beginning in 1947, the Larmon Trophy has been awarded annually to the winning team and is the gift of Mr. Sigurd S. Larmon of the Young & Rubicam Company of New York City. In the past few years, through the courtesy of the American Elgin Watch Company, six watches have been awarded annually to the two best individual speakers and the four members of the finalist teams.



The 1955 winning team, representing the University of Alabama, being presented with the Sigurd S. Larmon Trophy. Mrs. Annabal Dunham Hagood, Coach, accepts the trophy from Colonel G. A. Lincoln on behalf of Dennis Holt and Ellis M. Storey, Jr.

Beginning in 1947, the Larmon Trophy has been awarded annually to the winning team and is the gift of Mr. Sigurd S. Larmon of the Young & Rubicam Company of New York City. In the past few years, through the courtesy of the American Elgin Watch Company, six watches have been awarded annually to the two best individual speakers and the four members of the finalist teams.

THE FIRST DECADE

This Spring marks the 10th successive year that college representatives from throughout the nation have journeyed here to participate in the West Point National Invitational Debate Tournament. While this tournament is not the only national competition in debate in this country today, we feel that the winner in a tournament of district champions, such as this, represents the survivor in competition that is open to any undergraduate collegiate debate team in the nation.

The idea of the West Point Tournament seems to have evolved from two sources at about the same time and found its aegis in the renaissance of cadet extra-curricular activity which followed the war years of 1941 through 1945. During the Second World War the accelerated educational program left little time in the cadet's training for extra-curricular pursuits. But when the curriculum was again expanded to four years, Cadet Tom Schwinn took the reins of the recently re-established Debate Council and in the ensuing year arranged a small regional debate tournament. With the success of this intercollegiate meeting, the cadets were encouraged to think in terms of a larger, more comprehensive tournament -- perhaps national in scope. Simultaneously there was much discussion in other debate circles. It was generally agreed among inter-collegiate debate coaches that there should be a national tournament. And West Point seemed to be a logical and generally acceptable place in which to convene these annual meetings.

But the ambition of the cadets and the interest of their collegiate associates probably would have never found form as a national tournament had it not been for the aid and advice of such officers as General Maxwell D. Taylor, then Superintendent of the Military Academy, Colonel L. J. Legere, at that time a member of the Department of Social Sciences, and Colonel G. A. Lincoln, the present Professor and Head of the Department of Social Sciences at West Point. These men gave generously of their time in support of the project. They encouraged the few members of that early Debate Council and helped to pave the way for the first national invitational tournament.

Administratively little has changed in the tournament's ten year evolution. The Academy does not propose to select the regional participants. The nation is divided into eight areas, by a more or less mathematical scheme, largely determined by debate population. And the selection of regional representatives becomes the responsibility of the member schools of each region.

But if the administration has remained static, the administrators have certainly changed with each successive year. In 1947 two cadets figured strongly in the developing of this embryonic tournament and its administrative machinery -- Sidney Berry, president of the Debate Council, and Abbott Greenleaf, secretary of the 1948 staff. Today, these two officers -- Major Berry and Captain Greenleaf -- are once again at West Point; this time as instructors in the Department of Social Sciences. And today, just as ten years ago, they are again giving their time and services to the West Point Debate Council -- now as advisors and officer sponsors.

In an effort to determine the participation that they might expect in a national tourney, the West Point Debate Council polled over one thousand colleges and universities in 1946. The response was very enthusiastic. With this encouragement the cadets began to lay the foundation and devise an organization which would be capable of handling the myriad tasks involved in such an undertaking. Concurrently in every part of the country, leaders in the forensic field gave generously of their valuable time to perform the necessary pre-tournament district tasks that enabled them to bring outstanding debate teams together for this event.

For those interested in the history of the tournament, we have attempted in this year's brochure, commemorating the tenth annual competition, to summarize the tournament's progress to date. We feel that not only are the results of the past nine years interesting in themselves, but they reflect the growing stability and scope of the tournament. Included, therefore, in this year's program are lists of the participants over the last nine years, indicating winners and runners-up and records of their performances. From these lists it can be seen that the tournament is truly national in scope, attracting teams representing a cross-section of the finest inter-collegiate debating in the country.

With the modest sixteen team tourney of 1946 as a background, the Debate Council launched the first national competition in April of 1947. This Spring, ten years after the first tournament, thirty-six teams representing the nation's colleges and universities are again gathered here to debate the national topic. During the tournament, team coaches and visiting speech professors will be carrying the responsible burden of judging the more than one hundred and fifty debates which will take place in a three-day period. To these individuals and especially to the student debaters we express our gratitude, for with them rests the greatest measure of the success of this first decade of the West Point National Invitational Debate Tournament.

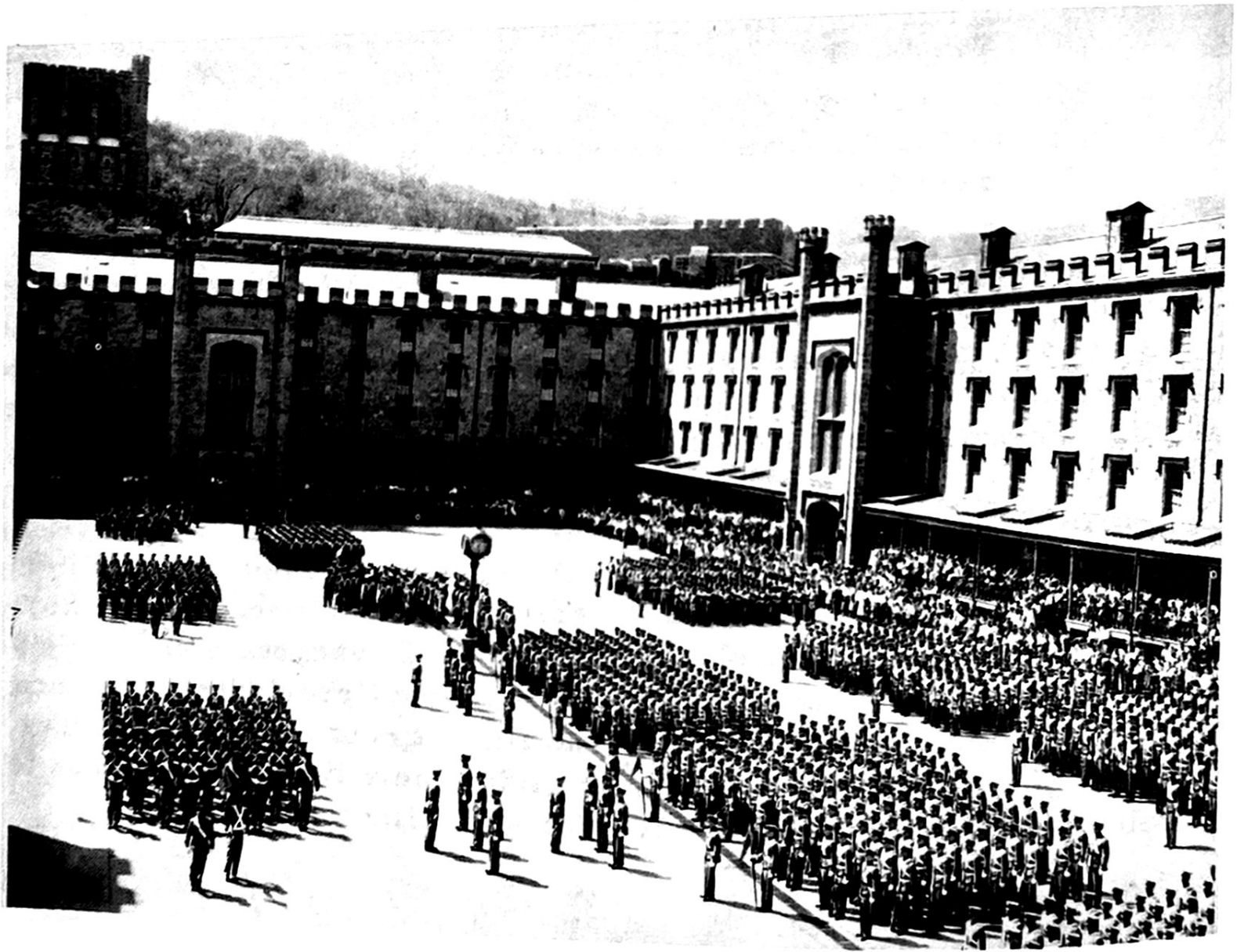

SCHEDULE
TENTH WEST POINT NATIONAL DEBATE TOURNAMENT

All pairings will be announced in Grant Hall. Debate teams, coaches and judges should arrive at Grant Hall no later than the times indicated.

Wednesday, 25 April

- PM 1:00 - 6:00 Registration, Housing, and Sightseeing
- 6:15 Supper (see page 32 for details concerning meals)
- 8:00 Orientation by Cadet Chairman (Weapons Room, Cadet Gymnasium)
- 9:00 Coaches and Judges Social Meeting, Officers' Club

Thursday, 26 April

- AM 7:10 Breakfast
- 7:45 Seeding Round One
- 10:30 Seeding Round Two
- PM 12:10 Dinner
- 12:45 Seeding Round Three A - Tour of the post for participants of Round Three B
- 2:00 Seeding Round Three B - Tour of the post for participants of Round Three A
- 4:30 Seeding Round Four
- 6:15 Supper
- 7:30 Conference and Refreshments in Grant Hall

Friday, 27 April

- AM 7:10 Breakfast
- 7:45 Seeding Round Five
- 10:30 Seeding Round Six
- PM 12:10 Dinner
- 12:45 Seeding Round Seven
- 3:45 Seeding Round Eight
- 7:00 Banquet at Cullum Hall; District Finals, Hearst Oratorical Contest; Announcement of finalists; Individual Speakers Awards

Friday, 27 April
(Continued)

9:00 Coaches and Judges Meeting at Cullum Hall

Saturday, 28 April
AM

7:10 Breakfast

8:05 Elimination Round

10:30 Quarter Finals

PM 12:10 Dinner

1:10 Parade by U. S. Corps of Cadets

2:00 Semi Finals

4:00 Final Debate at Cullum Hall

6:15 Supper

9:00 Formal Cadet Hop at Cullum Hall





TOURNAMENT ADMINISTRATION STAFF

The support of the Tournament comes indirectly from the entire Corps of Cadets, and more directly from the four hundred and fifty members of the West Point Debate Council. The main burden of responsibility and leadership rests with the following-named cadets:

Chairman	Dowell, R. P.
Assistants	Mollicone, R. A. Ketchum, R.E.B.
Escort	Shirey, J. C.
Housing	Neukamm, B. J.
Messing	Murphy, J. E.
Secretariat	McDaniel, J. L.
Statistics	Sorley, L. S.
TACRO	Hewitt, R. A.
Transportation	Ellis, J. N.
Treasurer	Wilson, L. J.



The 1955 second place team of Harold Flannery, Jr. and James Neveras from Wilkes College receiving the runner-up trophy from Colonel G. A. Lincoln.

Previous Winners

- 1947: Southeastern State College
- 1948: North Texas State
- 1949: University of Alabama
- 1950: University of Vermont
- 1951: Redlands
- 1952: Redlands
- 1953: University of Miami
- 1954: University of Kansas
- 1955: University of Alabama

Previous Runner-ups

- 1947: University of Southern California
- 1948: University of Florida
- 1949: Bayler
- 1950: Augustana
- 1951: De Pauw
- 1952: Bayler
- 1953: Holy Cross
- 1954: University of Florida
- 1955: Wilkes College

**DISTRICT NOMINATING COMMITTEES
WEST POINT DEBATE TOURNAMENT
1947 - 1955***

DISTRICT I

Arizona, California, Nevada, Utah

47	48	49	50	51	52	53	54	55		
		X	X	C	X			X	Emmet Long	Pepperdine College
X	C	X	X	X					Alan Nichols	University of California
		X	C	X	C		X		John Ackley	San Diego State College
X		X	X	X	X				W. A. Cable	University of Arizona
				X					J. G. Emerson	Stanford University
				X	X	C	X		Upton Palmer	University of California
				X	X			X	Lester McCrery	California Institute of Technology
		X	X						Charles Guss	College of Pacific
X		C	X						E. R. Nichols	University of Redlands
			X						Rex E. Robinson	Utah State Agricultural College
		X							D. B. Scott	Pomona College
					X			X	George Adamson	Utah University
							C		Anthony Hillbruner	Stanford University
							X	C	Edward S. Betz	College of Pacific
							X	X	N. W. Freestone	Occidental College
							X		Lawrence Mouat	San Jose College
								X	Charles Redding	University of Southern California

DISTRICT II

Idaho, Montana, Oregon, Washington, Wyoming

		X	X	C	X				Ralph McGinnis	University of Montana
		X	C	X					R. D. Mahaffey	Linfield College
		C	X	X	X				Paul Knoll	Oregon State College
		X		X	X	X			Charles Battin	College of Puget Sound
	X	X		X	X	C			A. R. Whitehead	Idaho University
				X	X	X	X	X	A. C. Hingston	Pacific University
X	C	X	X	X	C	X	X	X	W. H. Veatch	Washington State University
				X					Carl Isaacson	Idaho State University
				X					Lloyd Newcomer	Whitman College
		X	X						E. R. Nichols	University of Oregon

* Chairman-C; Member-X

We apologize for any omissions and regret that our records are not complete for every district.

DISTRICT II (CONTINUED)

47 48 49 50 51 52 53 54 55

X	X									John Leary	Gonzaga University, Spokane, Washington
X	X									H. E. Ruhe	Williamette University, Salem, Oregon
				X		C				E. H. Schwiebert	College of Idaho
					X		X			Howard Runkel	Williamette University
					X	X	X			Theodore Karl	Pacific Lutheran College
						X	C			Herman Cohen	University of Oregon
						X				W. Hoogestraat	Idaho State College
						X	X			Paul Rosser	Seattle Pacific College

DISTRICT III

Arkansas, Louisians, New Mexico, Oklahoma, Texas

			X	C	X					E. L. Pross	Texas Christian University
X	X	X	C	X		X	X	X		Glenn Capp	Baylor University
X	C	X	X	X	X			X		W. C. Eubank	University of New Mexico
		X	X	X	C	X	X	X		Waldo Braden	Louisiana State University
			X	X	C					O. M. Walters	Houston University
	X	X	X	C	X	C	X			D. J. Nabors	East Central College
			X	X						Emogene Emery	Texas University
X	X	X								T. A. Houston	Southeastern State College
X	C									E. C. Wood	Louisiana College
	X							X		R. F. Kyker	Abilene Christian College
	X									C. F. White	Arkansas State Teachers College
X										Ray Rucker	Texas Christian College
X										H. H. Anderson	Oklahoma A & M
				X						J. H. McBath	New Mexico University
					X		X			C. B. Owens	University of New Mexico
						X				L. R. Breniman	Arkansas University
						X				J. C. Jackson	Central State College, Oklahoma
						X				P. M. Larson	Texas Tech.
						X	C			R. D. Murphy	Southwest Louisiana Institute

DISTRICT IV

Colorado, Iowa, Kansas, Minnesota, Missouri, Nebraska,
North Dakota, South Dakota, Wisconsin

				X	X	C				A. Christensen	South Dakota State College
			X	C	X					Charles Masten	Emporia State Teachers College
			X	X	C	X				T. F. Nelson	St. Olaf College
X	C									Donald Olson	University of Nebraska
X	X									W. S. Howell	University of Minnesota
	X									E. C. Buehler	University of Kansas
	X									Ray Berreir	Drake College
	X									H. H. Wells	S. Dakota School of Mines and Technology

DISTRICT IV (CONTINUED)

47	48	49	50	51	52	53	54	55		
	X	X		X					P. J. Harkness	Northern State Teachers College
	C	X	C						R. Krueger	College of St. Thomas
		C	X		C	X	C	X	R. C. Nelson	Colorado A & M College
	X	X	X						J. W. Randolph	Westminister College
		X	X			X	X	X	Grace Walsh	Eau Claire State Teachers College
		X							G. L. Richards	Drake University
		X					X		Harold Ahrendts	Nebraska State Teachers College
X	X								T. B. Fest	University of Colorado
X					X				Forest Rose	SE Mo. State Teachers College
					X	X			K. L. Berger	Luther College, Decorah, Iowa
					X	X			M. O. Sillars	Iowa State College
						X			Sherod Collins	NE Mo. State Teachers College
							X		Sara Hawkinson	Midland College, Nebraska
							X		Arthur White	Ripon College, Wisconsin
								X	Vernon Beckman	Mankato State Teachers College
								X	Earl Bradley	Denver University
								X	Clara Chilson	Augustana
								X	A. J. Mueller	Nebraska Wesleyan University

DISTRICT V

Illinois, Indiana, Michigan, Ohio

		X	C	X	X	X	X		M. J. Holcomb	Augustana College
			X	X	X				W. B. Beck	Purdue University
		X	X	C			X		Forest Seal	DePauw University
			X	X	X	X	X		Paul Carmack	Ohio State University
			X	X					J. J. Auer	Oberlin College
			X		X	X			James Holm	Kent State University
	X	C	X						W. Rowland	Alma College
		X							L. Crocker	Denison University
	C	X							P. E. Lull	Purdue University
		X		X			C		M. H. Mikle	Bowling Green State University
		X	X						C. L. Mystrom	Wheaton College
X		X							J. G. Drushal	College of Wooster
		X							H. F. Harding	Ohio State University
					X				E. C. Chenoweth	Indiana University
X	C	X		X					L. Sommer	University of Notre Dame
X									Glen Mills	Northwestern University
					C				F. Alexander	Michigan State College
					X	C			W. Thompson	University of Illinois, Chicago
						X			H. L. Eubank, Jr.	Purdue University
						X			L. E. Norton	Bradley University
							X		D. Patter	Michigan State College
							X		J. W. McIntyre	Case Institute of Technology
							X		N. M. Cripe	Butler University

DISTRICT VI

Alabama, Florida, Georgia, Kentucky, Mississippi,
North Carolina, South Carolina, Tennessee

47 48 49 50 51 52 53 54 55

		X	X	C	X	X	X		Mrs. J. Melzer	Georgetown College
				X	X	C	X		F. R. Shirley	Wake Forest College
		C	X	X	X				Paul Brandes	University of Mississippi
		X	X	X	X	X	C	X	M. G. Christopher-son	University of South Carolina
				X		X	X		H. Pinkerton	Tennessee Polytechnic Institute
				X	C	X	X	X	D. Ehninger	University of Florida
		X	C	X	X			C	A. D. Hagood	University of Alabama
			X						D. C. Barnlund	University of Florida
		X	X		X				Dr. B. B. Baxter	David Lipscomb College
X	X	X							A. Keiser	Lenoir-Rhyne College
	X								H. H. Perritt	University of Virginia
X	X								J. T. Daniel	University of Alabama
						X	X	X	Gregg Phifer	Florida State University
						X			Frank Davis	Alabama Polytechnic Institute
							X		H. Cromwell	Miss. State College for Women
							X		D. Melzer	Georgetown College, Kentucky
							X		Donald Sprague	University of Miami
								X	William Smith	Alabama Polytechnic Institute
								X	J. Wetherby	Duke University

DISTRICT VII

Delaware, District of Columbia, Maryland, New Jersey
Pennsylvania, Virginia, West Virginia

X	X	C	X	C	X		X		J. F. O'Brien	Pennsylvania State College	
							X		A. A. Austen	Princeton University	
							X	X	C	G. J. Murphy	St. Peters College
							X		X	O. T. Smallwood	Harvard University
		X	C	X						G. Hostettler	Temple University
			X	X	X			C		G. F. Henigan	George Washington University
		X		X						E. L. Stevens	George Washington University
				X						F. L. Peters	Cedar Crest, Allentown, Pa.
		X	X	X						H. H. Perritt	University of Virginia
			X	X						F. S. Robie	University of Pittsburgh
			X		C	X				Fr. E. Gallagher	Georgetown University
			X							H. O. Werner	U. S. Naval Academy
		X								J. Perrott	Loyola College
		X								Cmdr. Evans	U. S. Naval Academy
X	X	X	X	X						R. B. Huber	University of Vermont
	X									D. Potter	Rutgers University
X	X									J. C. Adams	Yale University
					X	C				M. A. Ditty	University of Pittsburgh
					X					M. P. Moorhouse	Westminister College
					X					F. S. Gallagher	Johns Hopkins University

DISTRICT VII (CONTINUED)

47 48 49 50 51 52 53 54 55

X	M. M. Anapol	West Virginia University
X	T. A. Hopkins	Mt. Mercy College
X	J. R. Probert	U. S. Naval Academy
X	R. Connelly	Kings College
X	Karl Mall	Rutgers University
X	Irvine Smith	Dickinson College

DISTRICT VIII

Connecticut, Maine, Massachusetts, New Hampshire
New York, Rhode Island, Vermont

	X	C	X	X	A. J. Freeley	Boston University
C	X	X	X		J. Crawford	Wesleyan University
X	C	X	X	C	J. Kovalcik	Champlain College
		X		X	Brooks Quimby	Bates College
X		X			R. Marsh	Mass. Institute of Technology
		X			Herbert James	Dartmouth College
X	X		C		O. Larson	Brooklyn College
	X				R. G. Osterweis	Yale University
	X				A. Thayer	Bowdoin College
X				X	W. Gardner	Maine University
X					O. Ness	Syracuse University
		X	X	X	R. B. Huber	University of Vermont
		X			Dora Newman	Utica College
		X			R. P. Newman	University of Connecticut
			X	C	John Neale	Dartmouth College
			X	X	Stanley Kinney	Colgate University
			X		Fred Bowman	Middlebury College
				X	John Foxen	University of Connecticut
				X	Austin Freeley	Boston University
			X	X	Lt. V. Lugowski	U.S. Merchant Marine Academy
				C	J. E. McEvoy	Syracuse University
				X	F. V. Courneen	Fordham College

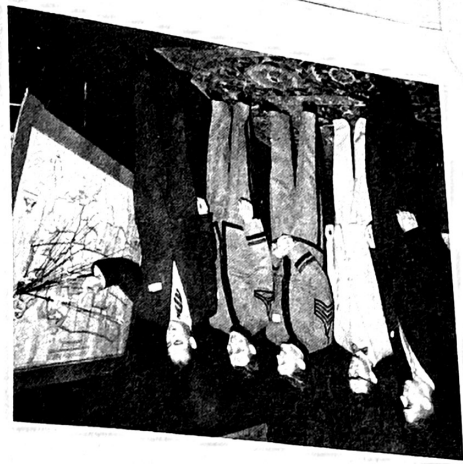
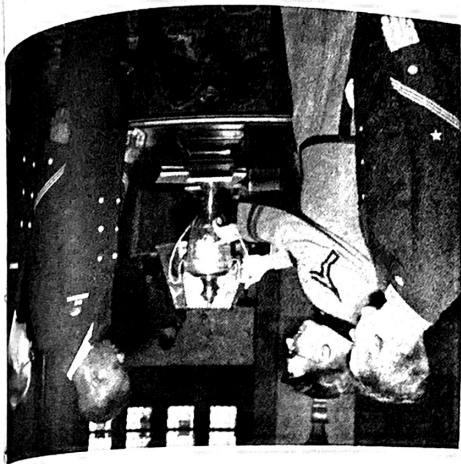
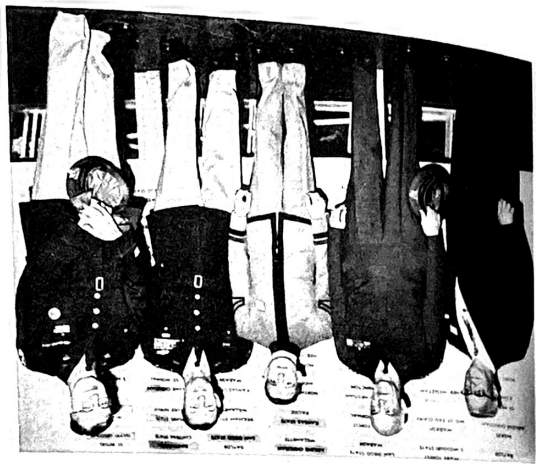

FROM OVER THE YEARS

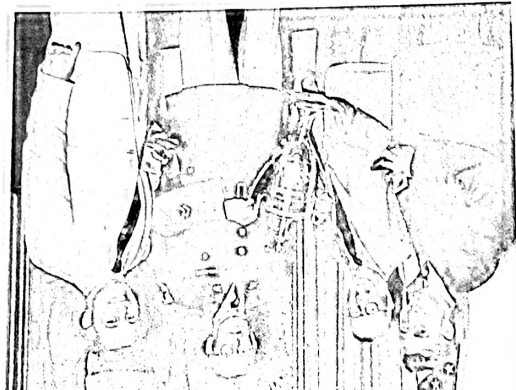
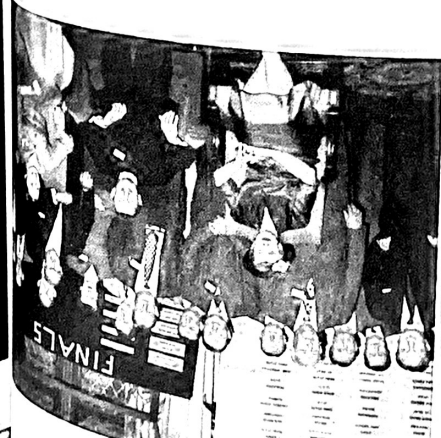
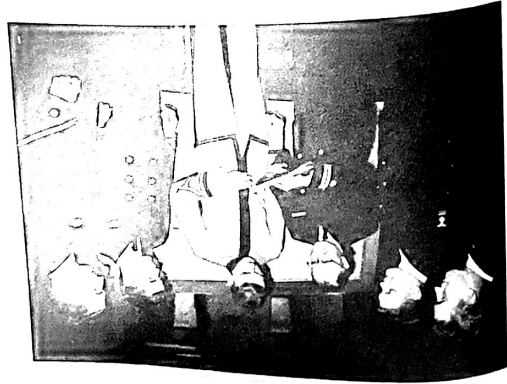
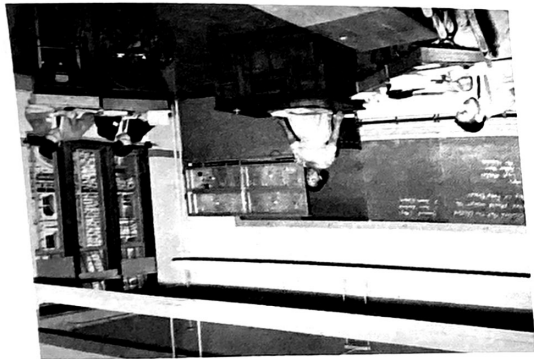
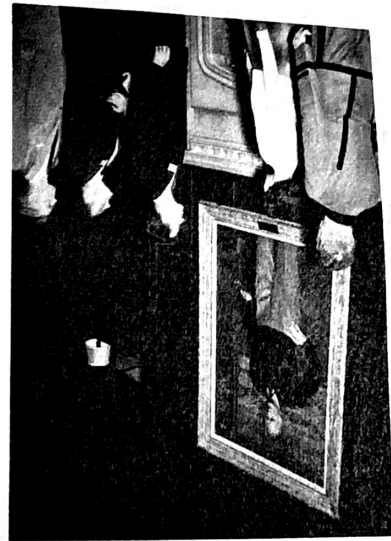
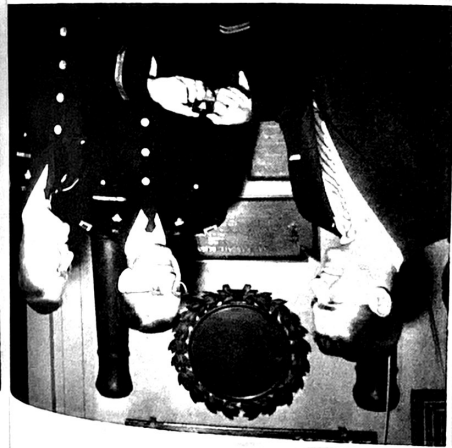
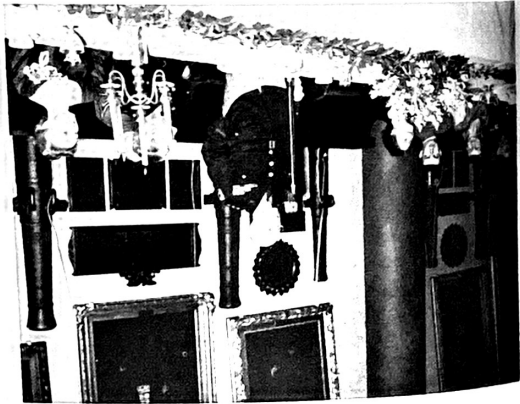

CHAIRMEN AND COMMITTEES FOR 1956

DISTRICT I

Arizona, California, Nevada, Utah

Chairman - Professor Emmett Long, George Pepperdine College
Professor Upton Palmer, Santa Barbara College, University of California
Professor Donald Dikink, Stanford University
Professor George Adamson, University of Utah
Professor Gene Moulton, Redlands University
Professor Malcolm Sillars, Los Angeles State College
Professor R. S. Griffin, University of Nevada

DISTRICT II

Idaho, Montana, Oregon, Washington, Wyoming

Chairman - Professor Theodore O. H. Karl, Pacific Lutheran College
Professor A. C. Hignston, Pacific University
Professor Paul Rosser, Seattle Pacific College
Professor R. D. Mahaffey, Linfield College
Doctor Howard Runkel, Willamette University
Doctor Albert E. Whitehead, University of Idaho

DISTRICT III

Arkansas, Louisiana, New Mexico, Oklahoma, Texas

Chairman - Professor Glenn R. Capp, Baylor University
Professor Waldo Braden, Louisiana State University
Professor Roy Murphy, Southwest Louisiana Institute
Professor D. J. Nabors, East Central State College, Ada, Oklahoma
Professor Ralph Eubanks, University of Arkansas
Professor Cedric L. Crink, Southwestern State College, Weatherford,
Oklahoma
Professor Robert L. Scott, University of Houston

DISTRICT IV

Colorado, Iowa, Kansas, Minnesota, Missouri, Nebraska,
North Dakota, South Dakota, Wisconsin

Chairman - Professor Clara Chilson, Augustana College, Sioux Falls, South Dakota
Professor Kim Giffin, University of Kansas
Professor Howard Holladay, Kansas State Teachers College, Emporia,
Kansas
Professor Holt Spicer, Southwestern Missouri State, Springfield, Mo.
Professor Donald Olson, University of Nebraska
Professor Earl E. Bradley, Denver University
Professor Grace Walsh, Wisconsin State College, Eau Claire, Wisconsin

DISTRICT V

Illinois, Indiana, Michigan, Ohio

Chairman - Professor Archie Thomas, Heidelberg College
Professor Paul Carmack, Ohio State University
Professor H. L. Ewbank, Jr., Purdue University
Professor Martin J. Holcomb, Augustana College
Professor James W. McIntyre, Case Institute of Technology
Professor M. Harold Mickle, Alma College
Professor L. E. Norton, Bradley University

DISTRICT VI

Alabama, Florida, Georgia, Kentucky, Mississippi,
North Carolina, South Carolina, Tennessee

Chairman - Professor William Smith, Alabama Polytechnic Institute
Professor M. G. Christopherson, University of South Carolina
Professor Anabel Hagood, University of Alabama
Professor Franklin Shirley, Wake Forest College
Professor Herman Pinkerton, Tennessee Tech.
Professor Gregg Phifer, Florida State University

DISTRICT VII

Delaware, District of Columbia, Maryland, New Jersey,
Pennsylvania, Virginia, West Virginia

Chairman - Professor Robert Jeffrey, University of Virginia
Father Gerard J. Murphy, S. D., St. Peters College
Professor Clarence Angell, Princeton University
Professor George Henigan, George Washington University
Professor Donald McConkey, College of William and Mary

DISTRICT VIII

Connecticut, Maine, Massachusetts, New Hampshire,
New York, Rhode Island, Vermont

Chairman - Professor David Hardy, Massachusetts Institute of Technology
Professor Herbert James, Dartmouth College
Professor Robert Huber, University of Vermont
Professor J. Edward McEvoy, Syracuse University
Professor Anston J. Freeley, Boston University

TEAM MATCHING AND JUDGE SELECTION

Because of the close time schedule required to complete all debates, it is requested that all participants, judges, and faculty members refrain from visiting statistics and matching room. In the interest of expediency and fairness statistics will not be allowed to give information to anyone. Persons desiring to visit the statistics room are invited to do so after 10:30 a. m., 28 April.

In general, these rules will govern team matchings in the eight seeding room.

1. No team debates the same team twice.
2. No team debates a team from its own district.
3. Teams debate opposite sides of question an equal number of times.
4. Teams debate alternate sides from round to round.
5. Teams are matched according to win-loss record.

Criteria for assigning judges are as follows:

1. No judge will judge a team from his own district.
2. No judge will judge the same team twice, unless absolutely necessary and then on the opposite side.
3. When it is necessary to assign one judge instead of three:
 - a. Teams with the best records are given three judges.
 - b. A team may be required to have a single judge only twice.

ENTERTAINMENT

TENTATIVE ATHLETICS SCHEDULE

25 April	4:00 PM	Baseball	Penn State	Doubleday Field
27 April	3:15 PM	Tennis	Penn State	Library Courts
28 April	2:00 PM	Track	Yale	Track Stadium
28 April	2:15 PM	Lacrosse	Johns Hopkins	Clinton Field
28 April	2:15 PM	Tennis	Colgate	Library Courts
28 April	2:30 PM	Baseball	Syracuse	Doubleday Field

A visit to the West Point Museum should prove interesting and worthwhile. It is located directly across the street from Grant Hall. The Museum is open from 10:30 a. m. to 4:30 p. m. daily.

WEST POINT NATIONAL INVITATIONAL DEBATE TOURNAMENT 1947

<u>Participants</u>	<u>Wins</u>	<u>Losses</u>
ARIZONA STATE COLLEGE	0	5
AUGUSTANA COLLEGE	3	3
COLLEGE OF ST. THOMAS	2	4
COLORADO UNIVERSITY	1	4
GONZAGA UNIVERSITY	1	4
INDIANA STATE TEACHERS COLLEGE	1	4
LOUISIANA COLLEGE	4	3
NORTHWESTERN UNIVERSITY	4	3
NOTRE DAME UNIVERSITY	6	2
OHIO STATE UNIVERSITY	2	3
OKLAHOMA BAPTIST UNIVERSITY	2	3
OREGON STATE COLLEGE	1	4
PENNSYLVANIA STATE UNIVERSITY	1	4
PURDUE UNIVERSITY	1	4
RUTGERS UNIVERSITY	3	3
** SOUTHEASTERN STATE COLLEGE	8	1
STATE COLLEGE OF WASHINGTON	2	3
TEXAS CHRISTIAN UNIVERSITY	2	3
U. S. MILITARY ACADEMY	7	1
U. S. NAVAL ACADEMY	6	1
UNIVERSITY OF MISSISSIPPI	4	3
* UNIVERSITY OF SO. CALIFORNIA	5	4
UNIVERSITY OF TEXAS	3	3
UNIVERSITY OF UTAH	1	4
UNIVERSITY OF VERMONT	5	1
UNIVERSITY OF VIRGINIA	4	2
WAKE FOREST COLLEGE	3	3
WHEATON COLLEGE	2	3
YALE UNIVERSITY	3	3

* Runner-up

** Winner

WEST POINT NATIONAL INVITATIONAL DEBATE TOURNAMENT 1948

<u>Participants</u>	<u>Wins</u>	<u>Losses</u>
AUGUSTANA COLLEGE	6	1
BATES COLLEGE	3	3
BAYLOR UNIVERSITY	2	3
CAPITAL UNIVERSITY	1	4
COE COLLEGE	1	4
COLORADO UNIVERSITY	4	3
DARTMOUTH COLLEGE	0	5
DE PAUW UNIVERSITY	3	3
GONZAGA UNIVERSITY	1	4
HOLY CROSS COLLEGE	3	2
LOUISIANA COLLEGE	3	3
MASSACHUSETTS INSTITUTE OF TECHNOLOGY	0	5
** NORTH TEXAS STATE	7	2
NOTRE DAME	1	4
OREGON STATE COLLEGE	1	4
PURDUE UNIVERSITY	6	2
ST. OLAF'S COLLEGE	3	3
SOUTHEASTERN STATE COLLEGE	3	2
SWATHMORE COLLEGE	2	3
TEXAS CHRISTIAN UNIVERSITY	6	1
U. S. MILITARY ACADEMY	2	3
U. S. NAVAL ACADEMY	1	4
UNIVERSITY OF ALABAMA	3	3
UNIVERSITY OF CALIFORNIA, LOS ANGELES	2	3
UNIVERSITY OF CHICAGO	1	4
* UNIVERSITY OF FLORIDA	7	2
UNIVERSITY OF KANSAS	5	3
UNIVERSITY OF NEVADA	3	3
UNIVERSITY OF SO. CALIFORNIA	2	3
UNIVERSITY OF UTAH	3	2
UNIVERSITY OF VERMONT	6	1
UNIVERSITY OF WICHITA	2	3
WAKE FOREST COLLEGE	3	3
WILLAMETTE UNIVERSITY	4	2

* Runner-up

** Winner

WEST POINT NATIONAL INVITATIONAL DEBATE TOURNAMENT 1949

<u>Participants</u>	<u>Wins</u>	<u>Losses</u>
AUGUSTANA COLLEGE	5	3
* BAYLOR UNIVERSITY	7	4
CHAMPLAIN COLLEGE	5	3
DE PAUW UNIVERSITY	5	3
GEORGE WASHINGTON UNIVERSITY	5	4
GEORGETOWN COLLEGE	3	5
LOUISIANA COLLEGE	3	5
MASSACHUSETTS INSTITUTE OF TECHNOLOGY	3	5
NORTH TEXAS STATE TEACHERS COLLEGE	4	4
NORTHWESTERN UNIVERSITY	4	4
OTTOWA UNIVERSITY	7	3
PACIFIC UNIVERSITY	2	6
PEPPERDINE COLLEGE	3	5
PHILLIPS UNIVERSITY	3	5
SAN DIEGO STATE COLLEGE	2	6
SANT MARY'S COLLEGE	5	3
SAINT OLAF'S COLLEGE	4	4
STANFORD	3	5
SOUTHEASTERN STATE COLLEGE	4	4
STEVENS INSTITUTE	1	7
TEMPLE UNIVERSITY	3	5
U. S. MILITARY ACADEMY	5	3
U. S. NAVAL ACADEMY	3	5
** UNIVERSITY OF ALABAMA	10	1
UNIVERSITY OF ARIZONA	5	3
UNIVERSITY OF CHICAGO	2	6
UNIVERSITY OF KANSAS	5	4
UNIVERSITY OF MONTANA	5	3
UNIVERSITY OF NOTRE DAME	6	3
UNIVERSITY OF PENNSYLVANIA	6	3
UNIVERSITY OF THE SOUTH	2	6
UNIVERSITY OF VERMONT	7	3
WILLAMETTE UNIVERSITY	3	5
YALE UNIVERSITY	3	5

* Runner-up

** Winner

WEST POINT NATIONAL INVITATIONAL DEBATE TOURNAMENT I

<u>Participants</u>	<u>Wins</u>	<u>Losses</u>
* AUGUSTANA COLLEGE	8	4
BAYLOR UNIVERSITY	7	2
BOWLING GREEN STATE UNIVERSITY	6	4
FLORIDA STATE UNIVERSITY	6	5
HARVARD UNIVERSITY	3	5
LUTHER COLLEGE	4	4
NORTHWESTERN UNIVERSITY	6	3
PENNSYLVANIA STATE UNIVERSITY	1	7
PEPPERDINE COLLEGE	3	5
PURDUE UNIVERSITY	2	6
ROANOKE COLLEGE	1	7
SAINT THOMAS COLLEGE	4	4
SOUTHEASTERN STATE COLLEGE, OKLA.	6	4
SOUTHERN METHODIST UNIVERSITY	7	2
U. S. MILITARY ACADEMY	8	3
U. S. NAVAL ACADEMY	3	5
UNIVERSITY OF ALABAMA	4	4
UNIVERSITY OF ARIZONA	4	4
UNIVERSITY OF ARKANSAS	5	4
UNIVERSITY OF KANSAS	5	4
UNIVERSITY OF MONTANA	6	4
UNIVERSITY OF NOTRE DAME	5	4
UNIVERSITY OF PENNSYLVANIA	5	4
UNIVERSITY OF REDLANDS	6	3
UNIVERSITY OF SOUTH CAROLINA	0	8
UNIVERSITY OF SOUTHERN CALIFORNIA	3	5
UNIVERSITY OF TENNESSEE	5	3
** UNIVERSITY OF VERMONT	9	3
UTICA COLLEGE	3	5
WAKE FOREST COLLEGE	3	5
WASHINGTON STATE COLLEGE	3	5
WESLEYAN UNIVERSITY	3	5
WITMAN COLLEGE	3	5
WISCONSIN STATE, EAU CLAIRE	5	4

* Runner-up

** Winner

WEST POINT NATIONAL INVITATIONAL DEBATE TOURNAMENT 1951

<u>Participants</u>	<u>Wins</u>	<u>Losses</u>
AUGUSTANA COLLEGE	4	4
BAYLOR UNIVERSITY	7	1
BOWLING GREEN STATE UNIVERSITY	7	1
BRADLEY UNIVERSITY	1	7
COLGATE UNIVERSITY	4	4
DARTMOUTH COLLEGE	3	5
*DE PAUW UNIVERSITY	5	3
FLORIDA STATE UNIVERSITY	5	3
GEORGE WASHINGTON UNIVERSITY	5	3
HOLY CROSS COLLEGE	3	5
KANSAS STATE TEACHERS COLLEGE	5	3
KANSAS UNIVERSITY	5	3
KENT STATE	3	5
MONTANA STATE UNIVERSITY	4	4
NEBRASKA WESLEYAN	4	4
PEPPERDINE COLLEGE	4	4
PRINCETON UNIVERSITY	5	3
SAINT MARTIN'S COLLEGE	3	5
SAINT OLAF'S COLLEGE	4	4
SAINT PETER'S COLLEGE	4	4
TEXAS CHRISTIAN UNIVERSITY	5	3
U. S. MILITARY ACADEMY	4	4
UNIVERSITY OF HOUSTON	5	3
UNIVERSITY OF MISSISSIPPI	2	6
UNIVERSITY OF NEW MEXICO	4	4
UNIVERSITY OF PENNSYLVANIA	6	2
** UNIVERSITY OF REDLANDS	7	1
UNIVERSITY OF SOUTH CAROLINA	3	5
UNIVERSITY OF SOUTHERN CALIFORNIA	4	4
UNIVERSITY OF TENNESSEE	1	7
UNIVERSITY OF UTAH	2	6
UNIVERSITY OF VERMONT	3	5
UTICA COLLEGE	3	5
WILLAMETTE UNIVERSITY	2	6

* Runner-up
 ** Winner

WEST POINT NATIONAL INVITATIONAL DEBATE TOURNAMENT 1952

<u>Participants</u>	<u>Wins</u>	<u>Losses</u>
AUGUSTANA COLLEGE	4	4
*BAYLOR UNIVERSITY	4	4
CENTRAL STATE COLLEGE	5	3
FLORIDA STATE UNIVERSITY	4	4
GEORGE WASHINGTON UNIVERSITY	3	5
GEORGETOWN UNIVERSITY	5	3
HIRAM COLLEGE	3	5
HOLY CROSS COLLEGE	4	4
HOWARD UNIVERSITY	2	6
ILLINOIS STATE NORMAL	3	5
ILLINOIS UNIVERSITY	1	7
IOWA STATE	3	5
MIAMI UNIVERSITY	3	5
NEBRASKA WESLEYAN	6	2
OHIO STATE UNIVERSITY	5	3
PACIFIC LUTHERAN COLLEGE	3	5
PENNSYLVANIA STATE UNIVERSITY	4	4
PEPPERDINE COLLEGE	4	4
SAINT OLAF'S COLLEGE	7	1
SAN DIEGO STATE COLLEGE	6	2
SMITH COLLEGE	3	5
SOUTHERN METHODIST UNIVERSITY	5	3
SOUTHWEST MISSOURI STATE COLLEGE	5	3
U. S. MERCHANT MARINE ACADEMY	2	6
U. S. MILITARY ACADEMY	6	2
UNIVERSITY OF IDAHO	5	3
UNIVERSITY OF MISSISSIPPI	3	5
UNIVERSITY OF NEW MEXICO	7	1
** UNIVERSITY OF REDLANDS	6	2
** UNIVERSITY OF SOUTHERN CALIFORNIA	2	6
UNIVERSITY OF UTAH	8	0
WAKE FOREST COLLEGE	2	6
WESLEYAN UNIVERSITY	1	7
WILLAMETTE UNIVERSITY	2	6

* Runner - up

** Winner

WEST POINT NATIONAL INVITATIONAL DEBATE TOURNAMENT 1953

<u>Participants</u>	<u>Wins</u>	<u>Losses</u>
AUGUSTANA COLLEGE	7	1
BAYLOR UNIVERSITY	3	5
CASE INSTITUTE OF TECHNOLOGY	1	7
FLORIDA STATE UNIVERSITY	5	3
GENESEO	3	5
*HOLY CROSS COLLEGE	4	4
IDAHO STATE COLLEGE	3	5
KANSAS STATE TEACHERS COLLEGE	5	3
LOUISIANA COLLEGE	5	3
** MIAMI UNIVERSITY	5	3
MICHIGAN STATE COLLEGE	4	4
MIDLAND COLLEGE	4	4
MOUNT MERCY COLLEGE	2	6
OCCIDENTAL COLLEGE	1	7
OKLAHOMA STATE COLLEGE	6	2
PEPPERDINE COLLEGE	4	4
PRINCETON UNIVERSITY	3	5
SAINT JOHN'S COLLEGE	4	4
SAINT MARTIN'S COLLEGE	4	4
SAINT OLAF'S COLLEGE	2	6
SAINT PETER'S COLLEGE	1	7
SAN DIEGO STATE COLLEGE	4	4
U. S. MERCHANT MARINE ACADEMY	3	5
U. S. MILITARY ACADEMY	7	1
UNIVERSITY OF ALABAMA	5	3
UNIVERSITY OF HOUSTON	4	4
UNIVERSITY OF ILLINOIS, CHICAGO	6	2
UNIVERSITY OF KANSAS	4	4
UNIVERSITY OF NOTRE DAME	3	5
UNIVERSITY OF PITTSBURGH	3	5
UNIVERSITY OF WEST VIRGINIA	3	5
UNIVERSITY OF VERMONT	6	2
WAKE FOREST COLLEGE	5	3
WISCONSIN STATE COLLEGE, EAU CLAIRE	7	1

* Runner-up

** Winner

WEST POINT NATIONAL INVITATIONAL DEBATE TOURNAMENT 1954

<u>Participants</u>	<u>Wins</u>	<u>Losses</u>
AUGUSTANA COLLEGE	5	3
CENTRAL STATE, OKLAHOMA	6	2
DARTMOUTH COLLEGE	4	4
DENVER COLLEGE	3	5
*FLORIDA STATE UNIVERSITY	5	3
GEORGE WASHINGTON UNIVERSITY	7	1
HARVARD UNIVERSITY	4	4
HOLY CROSS COLLEGE	4	4
HOWARD UNIVERSITY	1	7
ILLINOIS COLLEGE	4	4
ILLINOIS STATE NORMAL	2	6
ILLINOIS UNIVERSITY, CHICAGO	5	3
** KANSAS UNIVERSITY	6	2
LOUISIANA COLLEGE	6	2
MIAMI UNIVERSITY	6	2
NEBRASKA WESLEYAN	4	4
NORTHWESTERN UNIVERSITY	4	4
OREGON STATE COLLEGE	3	5
SAINT JOHN'S COLLEGE	3	5
SAN DIEGO STATE COLLEGE	6	2
SOUTH DAKOTA STATE COLLEGE	2	6
U. S. MILITARY ACADEMY	5	3
UNIVERSITY OF ALABAMA	5	3
UNIVERSITY OF CALIFORNIA, LOS ANGELES	2	6
UNIVERSITY OF HOUSTON	4	4
UNIVERSITY OF NEW MEXICO	7	1
UNIVERSITY OF PENNSYLVANIA	2	6
UNIVERSITY OF SOUTH CAROLINA	2	6
UNIVERSITY OF SOUTHERN CALIFORNIA	3	5
UNIVERSITY OF VERMONT	6	2
WAKE FOREST COLLEGE	3	5
WASHINGTON STATE COLLEGE	2	6
WILKES COLLEGE	4	4
WISCONSIN STATE COLLEGE, EAU CLAIRE	4	4

* Runner - up

** Winner

WEST POINT NATIONAL INVITATIONAL DEBATE TOURNAMENT 1955

<u>Participants</u>	<u>Wins</u>	<u>Losses</u>
ABILENE CHRISTIAN COLLEGE	3	5
AUGUSTANA COLLEGE	6	2
BAYLOR UNIVERSITY	4	4
BRIGHAM YOUNG UNIVERSITY	1	7
DAVID LIPSCOMB COLLEGE	3	5
HARVARD UNIVERSITY	5	3
ILLINOIS STATE NORMAL	6	2
KANSAS STATE COLLEGE	3	5
LOS ANGELES STATE COLLEGE	1	7
MIDDLEBURY COLLEGE	1	7
NEBRASKA WESLEYAN UNIVERSITY	5	3
NORTHWESTERN UNIVERSITY	6	2
PENNSYLVANIA STATE UNIVERSITY	5	3
PACIFIC UNIVERSITY	4	5
SAINT JOSEPH'S COLLEGE	3	5
SAINT PETER'S COLLEGE	3	5
SAN DIEGO STATE COLLEGE	5	3
SOUTHWEST MISSOURI STATE COLLEGE	5	3
UNION COLLEGE	2	6
** UNIVERSITY OF ALABAMA	6	2
UNIVERSITY OF HOUSTON	6	2
UNIVERSITY OF IDAHO	4	4
UNIVERSITY OF KANSAS	4	4
UNIVERSITY OF MIAMI	4	4
UNIVERSITY OF NOTRE DAME	4	4
UNIVERSITY OF VERMONT	6	2
WABASH COLLEGE	2	6
WAKE FOREST COLLEGE	5	3
WASHINGTON UNIVERSITY	4	4
* WILKES COLLEGE	6	2
WILLAMETTE UNIVERSITY	2	5
WISCONSIN STATE COLLEGE, EAU CLAIRE	5	3

* Runner-up

** Winner

WEST POINT NATIONAL INVITATIONAL DEBATE TOURNAMENT 1956

Participants

Wins

Losses

BRIGHAM YOUNG UNIVERSITY
SAN DIEGO STATE COLLEGE
LOS ANGELES STATE COLLEGE
COLLEGE OF PUGET SOUND
PACIFIC LUTHERAN COLLEGE
PACIFIC UNIVERSITY
UNIVERSITY OF HOUSTON
CENTRAL STATE COLLEGE, OKLAHOMA
BAYLOR UNIVERSITY
ABILENE CHRISTIAN COLLEGE
UNIVERSITY OF KANSAS
MACALESTER COLLEGE
WISCONSIN STATE COLLEGE, EAU CLAIRE
SOUTHWESTERN COLLEGE OF KANSAS
WASHBURN UNIVERSITY
GREENVILLE COLLEGE
UNIVERSITY OF ILLINOIS IN CHICAGO
UNIVERSITY OF NOTRE DAME
UNIVERSITY OF ILLINOIS
AUGUSTANA COLLEGE
UNIVERSITY OF FLORIDA
WAKE FOREST COLLEGE
UNIVERSITY OF ALABAMA
UNIVERSITY OF SOUTH CAROLINA
DUKE UNIVERSITY
SAINT JOSEPH'S COLLEGE
GEORGETOWN UNIVERSITY
COLLEGE OF WILLIAM AND MARY
PRINCETON UNIVERSITY
UNIVERSITY OF RICHMOND
UNIVERSITY OF VERMONT
DARTMOUTH COLLEGE
SAINT ANSELM'S COLLEGE
HARVARD UNIVERSITY
MASSACHUSETTS INSTITUTE OF TECHNOLOGY
ARMY

DISTRICT WIN-LOSS RECORDS

	I		II		III		IV		V		VI		VII		VIII		USMA	
	W	L	W	L	W	L	W	L	W	L	W	L	W	L	W	L	W	L
1947	6	8	4	16	19	13	3	8	17	19	7	6	14	10	10	7	7	1
1948	10	11	6	10	21	11	15	16	18	18	13	8	3	7	12	16	2	3
1949	13	19	10	14	21	22	21	14	22	19	12	7	21	19	18	16	5	3
1950	16	17	12	14	25	12	18	16	27	21	18	25	10	24	18	18	8	3
1951	17	15	9	15	21	11	18	14	20	20	11	21	20	12	16	24	4	4
1952	30	17	10	15	27	15	22	14	16	25	12	20	16	20	10	22	8	3
1953	9	16	7	10	19	16	24	21	22	21	26	15	12	28	25	22	7	2
1954	16	13	5	11	24	14	23	22	20	23	21	24	15	19	22	21	5	4
1955	7	17	14	18	16	16	24	16	24	16	20	20	14	10	19	21	-	-

SUMMATION OF DISTRICT WIN-LOSS RECORDS, 1947-1955

	W	L	Win %	Relative Standing
District I	124	133	46.44	6
District II	77	123	38.51	8
District III	193	130	59.75	1
District IV	168	141	54.37	2
District V	186	182	50.54	3
District VI	140	146	48.95	4
District VII	125	159	44.01	7
District VIII	150	167	47.32	5
USMA	46	23	66.67	-

DISTRICT TEAM QUOTAS

District	1947	1948	1949	1950	1951	1952	1953	1954	1955	1956
I	2	4	4	4	4	5*	3	3	3	3
II	4	3	3	3	3	3	2	2	2	3
III	5	5*	5*	4	4	4	4	4	4	4
IV	2	5	4	4	4	4	5	5	5*	5
V	6	6	5	5	5	5	5	5	5	5
VI	2	3	2	5*	4	4	4	5*	5	5*
VII	4	2	6	4	4	4	5**	4	4	5
VIII	3	5	4	4	5*	4	5	5	5	5

*Includes previous winner (automatic invitation).

**Previous winner, Redlands of District I, declined automatic invitation; District VII was given an extra invitation for 1953 only.

TRANSPORTATION

Transportation has been arranged for you during your stay at West Point. You have received a detailed schedule of bus runs. Additional copies may be obtained at the desk in Grant Hall. If you need transportation at times other than those scheduled, call 5225 or 21105. Commercial taxi service for both on and off post use may be obtained by calling 9-4520 or 9-4588.

PARKING

During daylight hours parking facilities in the central part of the post are extremely limited. Those participants staying at the Hotel Thayer are advised to park their cars there and utilize scheduled tournament transportation. Male participants quartered in Washington Hall or Building 720 are requested to park cars in the reserved parking area provided in the vicinity of Clinton Field. Additional information can be obtained at the registration desk. Due to the crowded conditions on the post, it is necessary that the Provost Marshal require rigid compliance with parking restrictions and time limits. Your cooperation in this respect will be greatly appreciated.

MEALS

MALE DEBATERS:

All male debaters will eat in the Cadet Dining Hall. Please sit at the tables designated for tournament participants and enter and leave by the center Dining Hall door. Meals will be served at the following times:

BREAKFAST	7:10 AM
DINNER	12:10 PM
SUPPER	6:15 PM

FEMALE DEBATERS AND ALL OFFICIALS, COACHES, AND VISITORS:

All women will eat in the West Point Army Mess (Officer's Club). All coaches, officials, and visitors will eat in the West Point Army Mess with the following exceptions: Male coaches may eat DINNER with the male members of their team in the Cadet Dining Hall if they so desire; if male coaches wish to eat BREAKFAST with members of their team in the Cadet Dining Hall, they are requested to notify Tournament Headquarters the night before. Meals will be served at the following times:

BREAKFAST	7:10 AM
DINNER	12:10 PM
SUPPER	6:15 PM

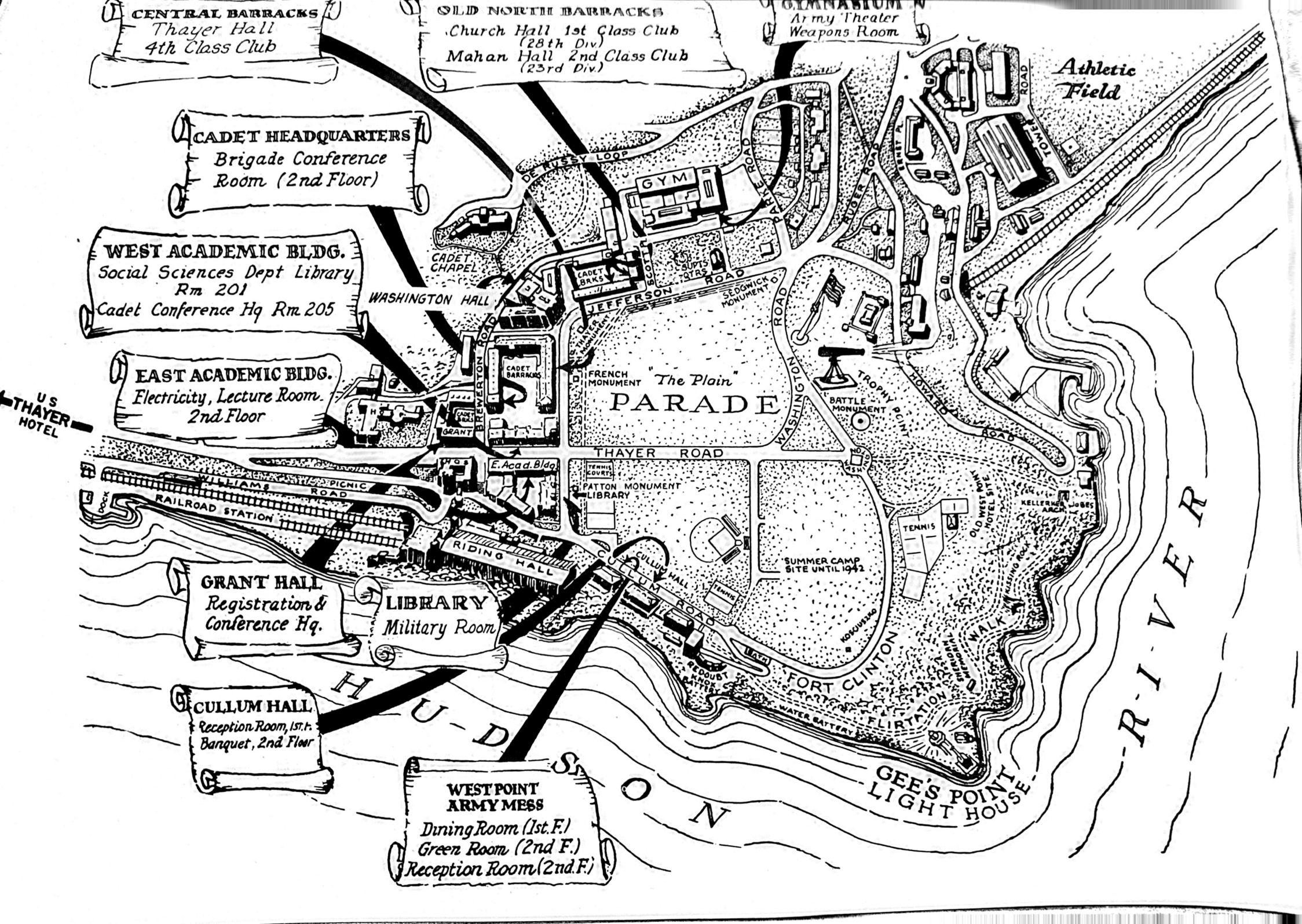

CENTRAL BARRACKS
Thayer Hall
4th Class Club

OLD NORTH BARRACKS
Church Hall 1st Class Club
(28th Div.)
Mahan Hall 2nd Class Club
(23rd Div.)

GYMNASIUM
Army Theater
Weapons Room

CADET HEADQUARTERS
Brigade Conference
Room (2nd Floor)

WEST ACADEMIC BLDG.
Social Sciences Dept Library
Rm 201
Cadet Conference Hq Rm. 205

EAST ACADEMIC BLDG.
Electricity, Lecture Room.
2nd Floor

U.S. THAYER HOTEL

GRANT HALL
Registration &
Conference Hq.

LIBRARY
Military Room

CULLUM HALL
Reception Room, 1st F.
Banquet, 2nd Floor

WEST POINT ARMY MESS
Dining Room (1st F.)
Green Room (2nd F.)
Reception Room (2nd F.)

Athletic Field

PARADE

GEE'S POINT LIGHT HOUSE

R-I-V-E-R

H-U-D-S-O-N

THAYER ROAD

RAILROAD STATION

WILLIAMS ROAD

RIDING HALL

CULLUM ROAD

E. Acad. Bldg.

PATTON MONUMENT LIBRARY

TENNIS COURTS

FRENCH MONUMENT

JEFFERSON ROAD

CADET BARRACKS

WASHINGTON HALL

CADET CHAPEL

CADET BARRACKS

CADET BARRACKS

CADET BARRACKS

CADET BARRACKS

CADET BARRACKS

CADET BARRACKS

CADET BARRACKS

CADET BARRACKS

CADET BARRACKS

CADET BARRACKS

CADET BARRACKS

CADET BARRACKS

CADET BARRACKS

CADET BARRACKS

CADET BARRACKS

CADET BARRACKS

CADET BARRACKS

CADET BARRACKS

CADET BARRACKS

SEDGWICK MONUMENT

SEDGWICK MONUMENT

SEDGWICK MONUMENT

SEDGWICK MONUMENT

SEDGWICK MONUMENT

SEDGWICK MONUMENT

SEDGWICK MONUMENT

SEDGWICK MONUMENT

SEDGWICK MONUMENT

SEDGWICK MONUMENT

SEDGWICK MONUMENT

SEDGWICK MONUMENT

SEDGWICK MONUMENT

SEDGWICK MONUMENT

SEDGWICK MONUMENT

BATTLE MONUMENT

BATTLE MONUMENT

BATTLE MONUMENT

BATTLE MONUMENT

BATTLE MONUMENT

BATTLE MONUMENT

BATTLE MONUMENT

BATTLE MONUMENT

BATTLE MONUMENT

BATTLE MONUMENT

BATTLE MONUMENT

BATTLE MONUMENT

BATTLE MONUMENT

BATTLE MONUMENT

BATTLE MONUMENT

BATTLE MONUMENT

BATTLE MONUMENT

BATTLE MONUMENT

BATTLE MONUMENT

BATTLE MONUMENT

BATTLE MONUMENT

BATTLE MONUMENT

TROPY POINT

TROPY POINT

TROPY POINT

TROPY POINT

TROPY POINT

TROPY POINT

TROPY POINT

TROPY POINT

TROPY POINT

TROPY POINT

TROPY POINT

TROPY POINT

TROPY POINT

TROPY POINT

TROPY POINT

TROPY POINT

TROPY POINT

TROPY POINT

TROPY POINT

TROPY POINT

TROPY POINT

TROPY POINT

OLD WEST POINT HOTEL SITE

OLD WEST POINT HOTEL SITE

OLD WEST POINT HOTEL SITE

OLD WEST POINT HOTEL SITE

OLD WEST POINT HOTEL SITE

OLD WEST POINT HOTEL SITE

OLD WEST POINT HOTEL SITE

OLD WEST POINT HOTEL SITE

OLD WEST POINT HOTEL SITE

OLD WEST POINT HOTEL SITE

OLD WEST POINT HOTEL SITE

OLD WEST POINT HOTEL SITE

OLD WEST POINT HOTEL SITE

OLD WEST POINT HOTEL SITE

OLD WEST POINT HOTEL SITE

OLD WEST POINT HOTEL SITE

OLD WEST POINT HOTEL SITE

OLD WEST POINT HOTEL SITE

OLD WEST POINT HOTEL SITE

OLD WEST POINT HOTEL SITE

OLD WEST POINT HOTEL SITE

OLD WEST POINT HOTEL SITE

KELLER ARCH

KELLER ARCH

KELLER ARCH

KELLER ARCH

KELLER ARCH

KELLER ARCH

KELLER ARCH

KELLER ARCH

KELLER ARCH

KELLER ARCH

KELLER ARCH

KELLER ARCH

KELLER ARCH

KELLER ARCH

KELLER ARCH

KELLER ARCH

KELLER ARCH

KELLER ARCH

KELLER ARCH

KELLER ARCH

KELLER ARCH

KELLER ARCH

JOBES ARCH

JOBES ARCH

JOBES ARCH

JOBES ARCH

JOBES ARCH

JOBES ARCH

JOBES ARCH

JOBES ARCH

JOBES ARCH

JOBES ARCH

JOBES ARCH

JOBES ARCH

JOBES ARCH

JOBES ARCH

JOBES ARCH

JOBES ARCH

JOBES ARCH

JOBES ARCH

JOBES ARCH

JOBES ARCH

JOBES ARCH

JOBES ARCH

WATER BATTERY

WATER BATTERY

WATER BATTERY

WATER BATTERY

WATER BATTERY

WATER BATTERY

WATER BATTERY

WATER BATTERY

WATER BATTERY

WATER BATTERY

WATER BATTERY

WATER BATTERY

WATER BATTERY

WATER BATTERY

WATER BATTERY

WATER BATTERY

WATER BATTERY

WATER BATTERY

WATER BATTERY

WATER BATTERY

WATER BATTERY

WATER BATTERY

FLIRTATION WALK

FLIRTATION WALK

FLIRTATION WALK

FLIRTATION WALK

FLIRTATION WALK

FLIRTATION WALK

FLIRTATION WALK

FLIRTATION WALK

FLIRTATION WALK

FLIRTATION WALK

FLIRTATION WALK

FLIRTATION WALK

FLIRTATION WALK

FLIRTATION WALK

FLIRTATION WALK

FLIRTATION WALK

FLIRTATION WALK

FLIRTATION WALK

FLIRTATION WALK

FLIRTATION WALK

FLIRTATION WALK

FLIRTATION WALK

FLIRTATION WALK

FLIRTATION WALK

FLIRTATION WALK

FLIRTATION WALK

FLIRTATION WALK

FLIRTATION WALK

FLIRTATION WALK

FLIRTATION WALK

FLIRTATION WALK

FLIRTATION WALK

FLIRTATION WALK

FLIRTATION WALK

FLIRTATION WALK

FLIRTATION WALK

FLIRTATION WALK

FLIRTATION WALK

FLIRTATION WALK

FLIRTATION WALK

FLIRTATION WALK

FLIRTATION WALK

FLIRTATION WALK

FLIRTATION WALK

TENTH ANNUAL WEST POINT NATIONAL INVITATIONAL DEBATE
TOURNAMENT

ADMINISTRATIVE STAFF

Escorts:

Benjamin, Bauchspies, Block, Gillette, Gleason, Goodman,
Hamm, Hanigan, Knowles, Vardamis, Liakos, Luft, May,
Murchison, O'Shei, Parker, CR, Stanbaugh, Stemley,
White, Di Gennaro, Gietzen, Gordon, Harrison, Hetland,
Kusek, Lyon, Parker, EJ, Pearsall, Puff, Radler, Roe,
Rose, Short, Stynes, Tuttle, Wascowicz, Zimmermann,
Boggs, Burleson, Demers, Hesse, Hughes, Pistone,
Schlemmer, Zabriskie.

Housing:

Brown, Schwartz, Keogh, Quinn, Rhein, Kadlec, Mooney,
Riordan, Rushton.

Messing:

Penrose, Walker, Downing, Beech, Carr, Madden,
Goodpasture.

Secretariat:

Bone, Stein, Smyser, Moore, George, Campbell.

Statistics:

Martin, Garigan, Mead, Daley, Twyman.

TACRO:

Miller, McGovern, Cooper, Devens, Carter, Plassmeyer,
Ivey, Gunther.

Transportation: Foss, Ray.

Treasurer: Shannon, Clarry.