

NATIONAL

DEBATE

TOURNAMENT

TRBR
Q
U410, P427
W52n
17th, 1963

XVII



WEST POINT, NEW YORK

24-27 April 1963





Dr. Nicholas M. Cripe
President, American Forensic Association
delivering banquet address at
Sixteenth National Debate Tournament

West Point Debate Council

Seventeenth
National
Debate Tournament
at West Point

APRIL 24-27, 1963

Program

RESOLVED: That The Non-Communist Nations of The World Should Establish an Economic Community.

LIBRARY
U.S.M.A.

Property of U.S.

UNITED STATES MILITARY ACADEMY
WEST POINT, NEW YORK

FOREWORD

On behalf of the United States Corps of Cadets and the United States Military Academy, I am happy to welcome the students and faculty members of the colleges and universities participating in this Seventeenth National Debate Tournament.

Much of the success of this Tournament in past years has been due to the generous assistance of the faculty debate leaders. Their work has made possible the selection of the excellent teams which represent their regions. To the teams, to the coaches and to the judges who carry the responsibility of choosing a winner from such rigorous competition, go our hearty welcome.

The obvious purpose of this Tournament is to select a champion, but another very real purpose is the stimulation of interest in debating and its related educational fields. We hope that you will take advantage of the opportunity the Tournament presents not only to expose yourself to the thoughts of your colleagues gathered from across the Nation, but also to become more familiar with the aims and methods of other institutions to include West Point.

The members of the West Point Debate Council and Forum, more than four hundred in number, are your immediate hosts. They join me in hoping that your stay at West Point will be both pleasant and profitable.



W. C. WESTMORELAND
Major General, USA
Superintendent

YOUR HOST

United States Military Academy

Major General W. C. Westmoreland
Superintendent

Brigadier General Michael F. Davison
Commandant of Cadets

Brigadier General William W. Bessell,
Dean of the Academic Board

CADET EXTRA-CURRICULAR EDUCATIONAL ACTIVITIES COMMITTEE

Colonel George A. Lincoln, Chairman
Professor of Social Sciences

Colonel Edward C. Gillette, Jr.
Professor of Physics and Chemistry

Colonel Russell K. Alspach
Professor of English

Colonel Kenneth W. Collins
Deputy Commandant of Cadets

FACULTY ADVISERS

Colonel George A. Lincoln
Professor of Social Sciences

Colonel Amos A. Jordan, Jr.
Professor of Social Sciences

Major Roger H. Nye
OIC, Debate Council and Forum

Captain Donald P. Shaw
Director, National Debate Tournament

Lieutenant J. M. Rolls, Jr.
Deputy Director, National Debate Tournament

CADET ADMINISTRATIVE STAFF

Chairman: Dennis A. DeSmet
Vice-Chairman: Robert Donovan
Assistant Chairman: William Murdy

Secretariat: Matthew Miller

Banquet: Robert Stidham

Transportation: Richard Weber

Training Aids and Debate Rooms:
Thomas Russell

Public Relations: A. Holmes Empson

Treasurer: James Dickey

Papers: Kenneth L. Loren
Galen Yanagihara

Messing: Larry Britten
Terry Sage

Housing: Gary Hall

Escorts: Thomas Karr

Statistics: William Sipos

Program: Arthur C. Drewry

TABLE OF CONTENTS

I. GENERAL INFORMATION

Schedule of 17th National Debate Tournament	10
Special Announcements	11
Entertainment	12
Housing	13
Transportation	13
Debate Procedures and Judging Instructions	15

II. SEVENTEENTH NATIONAL DEBATE TOURNAMENT

Who's Who - Judges	20
Who's Who - Debaters and Coaches	22
Banquet Speaker	24
Map of National Debate Tournament Districts	25
Chairmen and Committees for 1963	26

III. HISTORY OF NATIONAL DEBATE TOURNAMENT

Elimination Rounds, 1962	28
History	30
Final Results of 16th National Debate Tournament	31
History of School Participation	34
Previous Winners and Runners-up	38
Honor Roll of District Nominating Committees	39

GUIDE MAP OF U. S. M. A. (Back Cover)

* * *

The staff of the Seventeenth National Debate Tournament regrets any errors contained in the program. The information was obtained from many sources over means of communication not guaranteeing complete accuracy. Printing deadlines prevented us from double-checking to detect all errors.

* * *

THE COVER

The emotive hands of the debater, aiding in delivery, are the subject of the drawing for this year's program. The drawing was done by Cadet Jack Adams.



Permanent Awards to be presented at
Seventeenth National Debate Tournament

I

GENERAL

INFORMATION

SCHEDULE
SEVENTEENTH NATIONAL DEBATE TOURNAMENT

All pairings will be announced in Lee Hall. Debate teams, coaches and judges should arrive at Lee Hall no later than the times indicated.

Wednesday, 24 April

PM 1:00 - 6:00	Registration
6:15	Supper
8:00	Orientation
9:00	Coaches' and Judges' Reception

Thursday, 25 April

AM 6:30	Breakfast
7:45	Seeding <u>Round One</u>
10:25	Seeding <u>Round Two</u>
11:45	Dinner
PM 12:55	Seeding <u>Round Three</u>
3:45	Seeding <u>Round Four</u>
6:15	Supper
7:30	Debaters' Reception at Weapons Room
8:00	Coaches' and Judges' Business Meeting

Friday, 26 April

AM 6:30	Breakfast
7:45	Seeding <u>Round Five</u>
10:25	Seeding <u>Round Six</u>
11:45	Dinner
PM 12:55	Seeding <u>Round Seven</u>
3:45	Seeding <u>Round Eight</u>
7:00	Tournament Banquet

Saturday, 27 April
AM 6:30

Breakfast

8:05 First Elimination Round

10:30 Quarter-Final Round

11:45 Dinner

PM 1:00 Semi-Final Round

3:30 Final Debate

6:15 Supper

SPECIAL ANNOUNCEMENTS

ACKNOWLEDGMENT

The National Debate Tournament once again thanks the Hamilton Watch Company of Lancaster, Pennsylvania, through whose courtesy the two highest speakers in the seeding rounds and the four finalists will each receive a Hamilton Electric Wrist Watch. The finalist watches have been designated the Hamilton Award in recognition of this courtesy.

DOROTHY GORDON YOUTH FORUM

For the seventh successive year, Miss Dorothy Gordon will have participants of the Tournament on her program, The Dorothy Gordon Youth Forum, on WNBC-TV, New York, on Sunday, 28 April, at 12:30 P. M.

TELEVISION AND FILM PROGRAM

During the Fifteenth National Debate Tournament, the United States Military Academy, in cooperation with the National Educational Television and Radio Network (NET), produced the television and film program, The National Debate Tournament at West Point. For information concerning programming, inquiries should be directed to:

Mr. Donald Sandberg
National Educational Television and Radio Center
2320 Washatenaw Avenue
Ann Arbor, Michigan

ENTERTAINMENT

ORIENTATION AND GET-TOGETHER

At 8:00 p. m., Wednesday, 24 April, the cadet staff will give an Orientation in the Tournament Headquarters, Lee Hall. Following this short presentation, all judges, coaches, and senior observers are invited to attend an informal reception in the Point Officer's Club. All other participants are invited to remain at Lee Hall for an informal get-together. Refreshments will be available.

DEBATERS' RECEPTION

At 7:30 p. m. on Thursday there will be a reception for debaters and their guests in the Weapon's Room of the Gymnasium.

ACADEMY TOURS

There will be guided bus tours of West Point at 2:30 p. m. on Thursday, 29 April. The tour will begin in front of Lee Hall, and will last approximately 45 minutes. Buses will be back at Lee Hall in time to attend Debate Round 4 at 3:45 p. m.

CLASSROOM TOURS

There will be guided tours of academic classrooms and laboratories. All duty-free judges and coaches may take advantage of these tours by contacting the Information Desk in Lee Hall during any of the eight seeding rounds. All free debaters may take advantage of these tours on Saturday morning, 27 April, by using the same procedure.

BANQUET

On Friday at 7:00 p. m., the Debate Tournament Banquet will be held at Cullum Hall. Awards to top individual speakers will be presented and the names of the 16 finalist teams will be announced. Entertainment will be provided by the Post Orchestra.

STATISTICS ROOM TOUR

A tour of the Statistics Room has been arranged for all participants, judges, and coaches anytime after 10:30 a. m., Saturday. The Statistics Room is located in Room 133, Thayer Hall. Guides will leave from the Information Desk in Lee Hall.

WEDNESDAY AFTERNOON ACTIVITIES

At noon, Saturday, there will be a parade by the U. S. Corps of Cadets. All interested may attend. The location will be announced in Lee Hall Saturday morning. Following the parade, there will be several athletic events which are open to all. A schedule of these events may be obtained at the Information Desk in Lee Hall.

HOUSING

1. All participants will reside at the U.S. Hotel Thayer, located on post at West Point, during the Tournament.

2. The Debate Council will pay housing expenses for all guest judges. Coaches, female and male debaters will be charged \$2.00 per night for their rooms. The Debate Council is not authorized to incur any expenses for the wives, families, or guests of participants.

3. Because of the limited space available, all participants must check out on Saturday, 27 April, before leaving the hotel to attend the debates for that day. Reservations for participants who desire to stay at the Hotel Thayer over the weekend must be made on an individual basis as early as possible after arriving at West Point. Everyone will check out on an individual basis, even though his bill is being paid entirely or in part by the Debate Council.

4. The Hotel will be happy to check all bags and belongings for participants who check out and attend the final debates on Saturday. It is urged that everyone concerned check their bags at the Hotel inasmuch as storage facilities are limited at the central part of the post.

5. The Hotel will be happy to call anyone at a certain hour if desired. Please notify the clerk at the main desk in the Hotel lobby upon arrival if you desire to rise at a specific time.

PARKING

During daylight hours facilities in the central part of the post, particularly near Tournament Headquarters, are extremely limited. Those participants staying at the Hotel Thayer are requested to park their cars at the hotel and utilize tournament transportation. Your cooperation will be greatly appreciated.

TRANSPORTATION

Shuttle transportation has been arranged for you during your stay at West Point. Bus transportation has been scheduled for those times when participants will be going to meals, debates, and other functions occurring during the course of the tournament. Sedan service will be provided at other times between 6:00 a.m. and 12:00 midnight on call from Lee Hall. Commercial taxi service for both on and off-post use is available. Shuttle buses will operate continually between hours indicated.

TIME

VEHICLE

Wednesday, 24 April

6:00 PM Bus from Hotel Thayer to Lee Hall

Thursday, 25 April

6:00 AM Sedan from Hotel to Catholic Chapel
6:30 AM Bus between Hotel and Cadet Mess
7:30 AM Bus between Hotel and Lee Hall
2:30 PM - 3:30 PM Tour Bus of the Post
5:30 PM - 6:15 PM Shuttle Bus between Lee Hall and Hotel

TIMEVEHICLEFriday, 26 April

6:00 AM	Sedan from Hotel to Catholic Chapel
6:30 AM	Bus between Hotel and Cadet Mess
7:30 AM	Bus between Hotel and Lee Hall
5:00 PM - 7:00 PM	Shuttle Bus between Lee Hall & Hotel & Cullum Hall
9:00 PM - 11:00 PM	Shuttle Bus between Cullum Hall and Hotel

Saturday, 27 April

6:00 AM	Sedan from Hotel to Catholic Chapel
6:30 AM	Bus between Hotel and Cadet Mess
7:30 AM	Bus between Hotel and Lee Hall
11:40 AM - 12:15 PM	Shuttle Bus between Lee Hall and Hotel

DINING

1. All male debaters will eat in the Cadet Dining Hall at the times prescribed below. They will be seated in groups of eight with two Cadet Escorts at tables provided in a section of the Cadet Dining Hall reserved for Debate Tournament participants. Prior to the meals, debaters will assemble in Lee Hall where they will meet their escorts.

2. The hours for meals in the Cadet Dining Hall (Washington Hall) are as follows: Breakfast - 6:45 AM; Dinner - 12:10 PM; Supper - 6:15 PM.

3. Provisions have been made for the feeding of all senior advisers, judges, coaches, and women debaters at the West Point Army Mess (Officer's Club - Cullum Hall) for dinner and supper, and in the Main Dining Room of the Hotel Thayer for breakfast only. To facilitate the keeping of records by the Officer's Club, the Hotel Thayer, and the West Point Debate Council, diners will sign both their name and the name of their school to their checks at the beginning of each meal. Observers, guests, children, and all other non-participants in the Tournament are authorized to dine at the Officer's Club (Cullum Hall) and will pay in cash at each meal. Cadet escorts will accompany participants to the Officer's Club (Cullum Hall) daily for all meals excluding breakfast. Male debaters eat all meals in Washington Hall.

4. The hours for meals in the Officer's Club (Cullum Hall) and Hotel Thayer Dining Room are as follows:

Breakfast	6:45 AM to 7:30 AM (Hotel Thayer)
Dinner	11:30 AM to 1:00 PM
Supper	6:00 PM to 7:30 PM

5. Visitors are urged to arrange their schedules in order to meet their Tournament commitments.

6. All senior advisers, coaches and judges have been extended a temporary membership in the West Point Officer's Club. All expenses other than scheduled meals must be paid by the individual in cash at the Officer's Club (Cullum Hall). All senior members are invited to take advantage of the facilities provided by the Club.

7. All participants are asked to wear their identification cards at all times.

DEBATE PROCEDURES & JUDGING INSTRUCTIONS

1. At the start of each round, which will begin in Lee Hall with announcement over the public address system, please report to the indicated lettered station. These stations will be found placed on the walls of Lee Hall. The chairman-timekeeper of the debate will meet the teams and judges at the lettered station and will conduct them to the room where the debate will take place. He will also present the judges a judging form and an envelope. To facilitate the administration of this tournament, everyone should be present in Lee Hall a half hour before the time of the debate round, and should report promptly to his lettered station when instructed to do so by the public address system.

2. At the conclusion of the debate, judges will make their decision on the judging form, filling out all sections. Place the form in the envelope, and hand it to the cadet escort, who, after checking it for completeness, will seal it and take it immediately to the Statistics Room (133 of Thayer Hall).

3. Judges will not announce their decision to the contestants during the seeding rounds. The final team ratings will be announced at the banquet following the completion of the eighth round. We also ask that the judges do not give a critique during the seeding rounds.

4. The above procedure will apply for each round of the tournament. We ask your cooperation in being on time for the start of the rounds in Lee Hall.

5. On Saturday morning all Tournament personnel will report to Lee Hall prior to the time for the semi-final round. As soon as judges have been obtained, all eliminated teams may leave.

TEAM MATCHING AND JUDGE SELECTION

Because of the close time schedule required to complete all debates, it is requested that all participants, judges, and faculty members refrain from visiting the statistics and matching room. In the interest of expediency and fairness, statisticians will not be allowed to give information to anyone. Persons desiring to visit the statistics room are invited to do so after 10:30 AM on Saturday, 27 April.

In general, these rules will govern team matchings in the eight seeding rounds:

1. No team debates the same team twice.
2. No team debates a team from its own district.
3. Teams debate opposite sides of the question an equal number of times.
4. Teams debate alternate sides from round to round.
5. Teams are matched according to win-loss record.

Criteria for assigning judges are as follows:

1. No coach will judge a team from his own district.
2. No judge will judge the same team twice, unless absolutely necessary, and then on the opposite side.
3. When it is necessary to assign one judge instead of three:
 - a. Teams with the best record are given three judges.
 - b. A team may be required to have a single judge only twice.

INSTRUCTIONS TO JUDGES - INDIVIDUAL DEBATER RATINGS

1. Use the following point scale:
Superior 50-41
Excellent 40-31
Good 30-21

No rating should be given below 21, it being assumed that any debater who is representing a district is at least above the average.

2. Rate each individual debater using the following criteria:

How good a job of debating did this speaker do in this debate?

Consider:

- | | |
|--------------------------|-----------------------------|
| a. Teamwork and Courtesy | f. Adaptation (flexibility) |
| b. Analysis | g. Refutation |
| c. Organization | h. Delivery |
| d. Logic | i. Clarity |
| e. Evidence | j. Knowledge of question |

The debater who most effectively fills the above criteria should receive the highest score for this debate, but not necessarily 50 points.

3. Please do not make any critiques or discuss your decision with anyone until after the end of the eighth seeding round.

INSTRUCTIONS TO JUDGES - TEAM RATINGS

1. Use the following point scale:
Superior 50-41
Excellent 40-31
Good 30-21

No rating should be given below 21, it being assumed that any team representing a district is at least above the average.

2. Rate Each Team using the following criteria:

Which TEAM did the better job of debating, AS A TEAM?

Consider:

- | | |
|--------------------------|-----------------------------|
| a. Teamwork and Courtesy | f. Adaptation (flexibility) |
| b. Analysis | g. Refutation |
| c. Organization | h. Delivery |
| d. Logic | i. Clarity |
| e. Evidence | j. Knowledge of question |

The team which most effectively fills the above criteria should receive the highest score and win the debate. This score is not necessarily 50 points.

3. The team with the highest total of individual debater's points does not necessarily have to win the debate. Consider only the effectiveness of the team as a whole in making your decision.

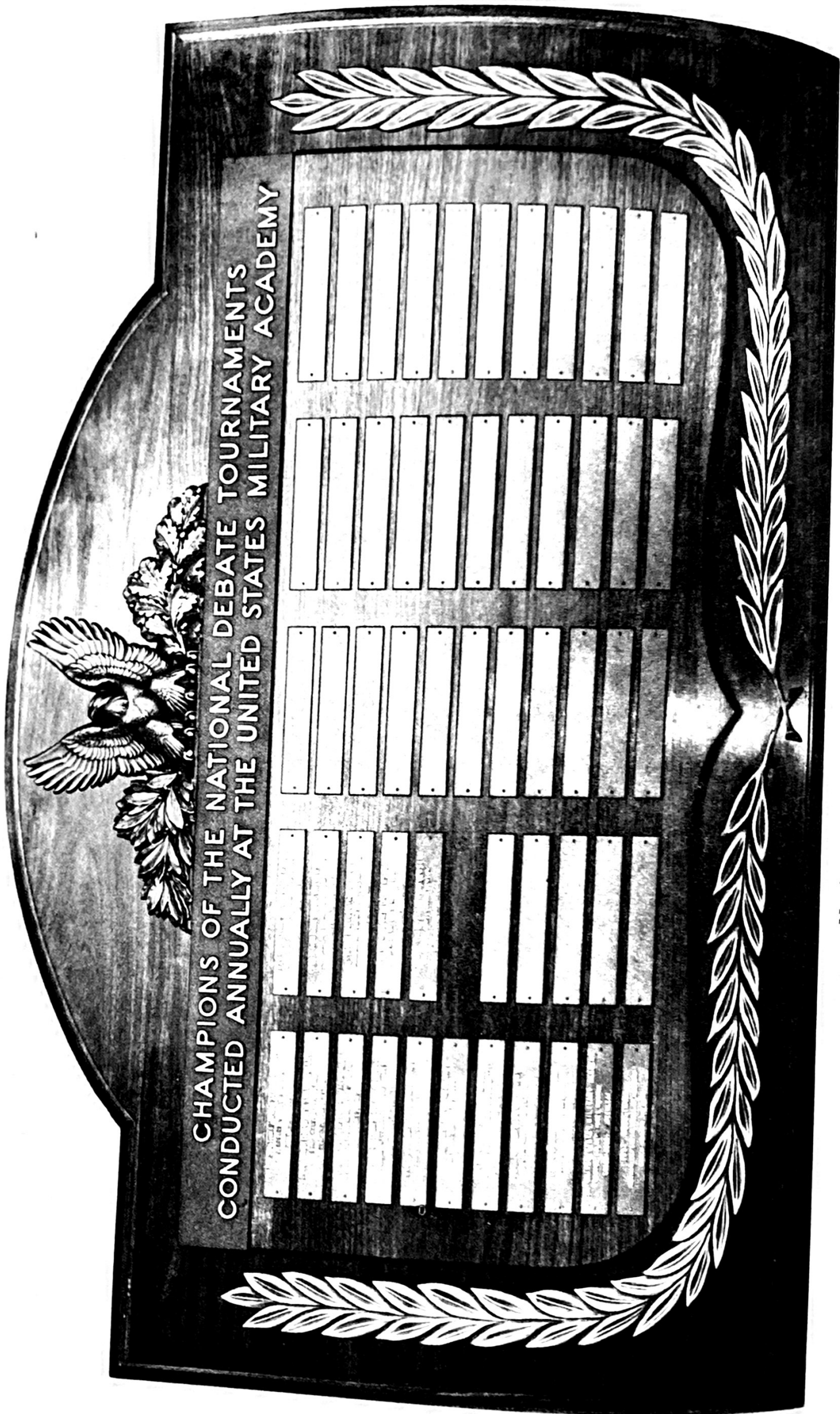

CHAMPIONS OF THE NATIONAL DEBATE TOURNAMENTS
CONDUCTED ANNUALLY AT THE UNITED STATES MILITARY ACADEMY

1901 W. H. ...	1902 W. H. ...	1903 W. H. ...	1904 W. H. ...	1905 W. H. ...	1906 W. H. ...	1907 W. H. ...	1908 W. H. ...	1909 W. H. ...	1910 W. H. ...	1911 W. H. ...	1912 W. H. ...	1913 W. H. ...	1914 W. H. ...	1915 W. H. ...	1916 W. H. ...	1917 W. H. ...	1918 W. H. ...	1919 W. H. ...	1920 W. H. ...	1921 W. H. ...	1922 W. H. ...	1923 W. H. ...	1924 W. H. ...	1925 W. H. ...	1926 W. H. ...	1927 W. H. ...	1928 W. H. ...	1929 W. H. ...	1930 W. H. ...	1931 W. H. ...	1932 W. H. ...	1933 W. H. ...	1934 W. H. ...	1935 W. H. ...	1936 W. H. ...	1937 W. H. ...	1938 W. H. ...	1939 W. H. ...	1940 W. H. ...
-------------------	-------------------	-------------------	-------------------	-------------------	-------------------	-------------------	-------------------	-------------------	-------------------	-------------------	-------------------	-------------------	-------------------	-------------------	-------------------	-------------------	-------------------	-------------------	-------------------	-------------------	-------------------	-------------------	-------------------	-------------------	-------------------	-------------------	-------------------	-------------------	-------------------	-------------------	-------------------	-------------------	-------------------	-------------------	-------------------	-------------------	-------------------	-------------------	-------------------

National Debate Tournament Plaque showing past winners

II

SEVENTEENTH
NATIONAL
DEBATE
TOURNAMENT

GUEST JUDGES

(Those who indicated attendance by 10 April 1963)

R. R. Allen
Amherst College

Albert W. Alschuler
Harvard University

William L. Barnett
University of West Virginia

W. A. Behl
Brooklyn College

John P. Belniak
Harpur College

Larry Berg
Hamline University

James Le B. Boyle
King's College

Harold A. Brack
Drew University

Paul D. Brandes
Ohio University

John A. Burgess, Esq.
Montpelier, Vermont

Sister Marie Chaminade, O.P.
Molloy Catholic College for Women

Mrs. Merrill G. Christophersen
University of South Carolina

Nicholas M. Cripe
Butler University

Russell N. DeVinney
Pennsylvania State University

Paul Dovre
Northwestern University

Theodore G. Ehrsham
New York University

Don Faules
Ohio University

Claire Fiorentino
Davis and Elkins College

Mary W. Graham
Brooklyn College

Karen Halvorson
Illinois State Normal University

Frank G. Harrison
Brandeis University

Martin Holcomb
Augustana College

Melville Hopkins
Bloomsburg State College

David E. Horlacher
Bucknell University

Joan E. Horrigan
State Teachers College at Framingham, Ma

Roger Hufford
Northern Illinois University

S. John Insalata, Esq.
Chicago, Illinois

A. G. Kershner, Jr.
Ursinus College

Susan W. Kistler
Salem College

Maurice G. Klein
University of West Virginia

Marvin Kleinaw
Southern Illinois University

Rev. Karl W. Kleinz, S. J.
University of Scranton

L/CDR Victor J. Lugowski
United States Merchant Marine Academy

John A. Lynch
St. Anselm's College

A. L. McLeod
Lock Haven State College

Francis J. Mertz
St. Peter's College

Kenneth Mosier
University of Oregon

E. R. Moulton
University of Redlands

James E. Mundy
Woodbridge High School

Rev. Gerald J. Murphy, S. J.
St. Peter's College

Frank D. Nelson
Northwestern University

Frederic A. Neyhart
Westminster College

Albert Norris
Milton Academy

Richard T. O'Connell
Old Saybrook, Connecticut

Rev. William H. Osterle, S. J.
University of Scranton

Donn W. Parson
University of Minnesota

Frank C. Pesvey
New York University

Ronald Reid
Purdue University

Robert L. Rodman
Lee Academy

Saul Rossien
Trenton Central High School

Keith R. Sandes
George Washington University

James J. Seabol
University of Pittsburgh

Edward D. Shanken
Pratt Institute

Rev. John D. Skalko, O. P.
Providence College

Holt D. Spicer
Southwest Missouri State College

E. Thomas Starcher
University of Maryland

Edwin L. Stevens
George Washington University

Rennard Strickland
University of Virginia

Sister Mary Verity, O. P.
Molloy Catholic College for Women

J. Weston Walch
Portland, Maine

Grace Walsh
Wisconsin State College

Herbert A. Wessling
Stonehill College

Richard W. Wilkie
State University of New York

Larry C. Wilson
College of the Holy Cross

WHO'S WHO

PARTICIPATING DEBATERS AND COACHES

District I

Brigham Young University
Coach: Prof. Robert Boren
Debaters: Steve Davis
Ned Ashby

University of Southern California
Coach: Prof. James McBath
Debaters: John Deacon
Charles Marson

Loyola University
Coach: Prof. William Donnelly
Debaters: Steve Shiffren
Tom Wood

San Diego State College
Coach: Prof. Robert Benjamin
Debaters: Paul Lucan
Fred Saunders

District II

Oregon State University
Coach: Prof. Ralph Peterson
Debaters: Jerry Justice
Herschel Mack

University of Wyoming
Coach: Prof. Jerome Davies
Debaters: Jack Steadman
Dan Spangler

University of Oregon
Coach: Prof. Scott Nobles
Debaters: Lucy Melhuish
Gary Keele

District III

Central Oklahoma State College
Coach: Prof. John Graham
Debaters: Robert Lineberry
Craig Monroe

North Texas State College
Coach: Prof. W. DeMougeot
Debaters: J. Swaney
Bob Chambers

Northeastern Oklahoma State College
Coach: Prof. Valgene Littlefield
Debaters: Glenn Strickland
David Johnson

University of Oklahoma
Coach: Prof. Wayne Brockriede
Debaters: William Hadwiger
Edwin Abel

District IV

Kansas State Teachers' College - Emporia
Coach: Prof. John DeBross
Debaters: Jim Roth
Winton Hinkle

St. Olaf College
Coach: Prof. Kenneth G. Wilkins
Debaters: Keith Goltz
Jim Kittelson

Kansas State College - Pittsburg
Coach: Prof. H. Francis Short
Debaters: Lowell Sharp
Paul Harper

University of Kansas
Coach: Prof. Wil A. Linkugel
Debaters: Dave Seal
Dan Crary

Northwestern College
Coach: Prof. John Geier
Debaters: Charles Wrenn
Priscilla Foote

University of Minnesota
Coach: Prof. Robert L. Scott
Debaters: Andre Zdrzil
David Krause

Illinois State Normal University

Coach: Prof. Stan Rives
Debaters: Dennis Gouran
Linda Krueger

Ohio State University

Coach: Prof. Richard Rieke
Debaters: Sarah Benson
Edward McGlone

Southern Illinois University

Coach: Prof. Neal Claussen
Debaters: Phillip Wander
Richard Fulkerson

University of Alabama

Coach: Prof. Annabel Hagood
Debaters: Richard Bouldin
Robert E. Roberts

University of Miami

Coach: Prof. Donald Sprague
Debaters: Barry Richard
Neal Sonnett

Georgetown University

Coach: Prof. William Reynolds
Debaters: John Hempelman
Richard Hayes

George Washington University

Coach: Prof. George Henigan
Debaters: Stanley Remsburg
Hugh Helco

King's College

Coach: Prof. Robert Connelly
Debaters: Robert Higgins
James Schaller

District V

Wayne State University

Coach: Prof. George Ziegelmueller
Debaters: David Getto
Raymond Wilkes

Western Michigan University

Coach: Prof. (Mrs.) Deldee Herman
Debaters: Elaine VanderBout
Mary Jo Volpert

Wheaton College

Coach: Prof. C. L. Nystrom
Debaters: Harry Cawood
Robert Doty

District VI

University of South Carolina

Coach: Prof. M. G. Christophersen
Debaters: James Mann
Frank Cantrell

Wake Forest College

Coach: Prof. Franklin R. Shirley
Debaters: Eura D. Gaskins, Jr.
Frank B. Wood

District VII

University of Virginia

Coach: Prof. John Graham
Debaters: Joseph Rudolph
John Casteen

Washington and Lee University

Coach: Prof. William Chaffin
Debaters: William Noel
Al Eckes

District VIII

Boston College

Coach: Prof. David Curtis
Debaters: Joe McLaughlin
James Unger

Harvard University

Coach: Prof. Laurence Tribe
Debaters: Jim McGrew
Arden Doss

College of the Holy Cross

Coach: Rev. Paul G. McGrady, S. J.
Debaters: Kevin J. Keogh
Daniel J. Kolb

Massachusetts Institute of Technology

Coach: Prof. Richard F. Smith
Debaters: Glen Books
Madis Sulg

Dartmouth College

Coach: Prof. Herbert James
Debaters: Frank H. Wohl
Steven Kessler

Host: United States Military Academy

Coach: Captain Dale A. Vesser
Debaters: Robert Almassy
Francis Lennon

General Lauris Norstad

Banquet Speaker - Seventeenth National Debate Tournament



Gen. Lauris Norstad

Commander, Europe, and Commander-in-Chief, U.S. European Command. General Norstad served with great distinction in these positions until his retirement from active military service on 1 January 1963.

He was appointed Chairman of the Atlantic Council of the United States on 14 January 1963, and on 17 January was elected a director of Owens-Corning Fiberglas Corporation and named president of Owens-Corning Fiberglas International.

Born in Minneapolis, Minnesota on 24 March 1907, General Norstad graduated from the United States Military Academy in the Class of 1930 and was commissioned a second lieutenant of Cavalry.

Following graduation from Advanced Flying School, he was transferred to the Air Corps in June 1931. During World War II, he was assigned to the Europe-Africa area where he served until August 1944, when he returned to Washington. After occupying several positions of great importance in Washington, he was assigned to Europe in October 1950, as Commander-in-Chief, USAFE.

After his continued service in high staff and command positions in the Supreme Headquarters of the Allied Powers in Europe (SHAPE), the President on 20 November 1956, appointed General Norstad Supreme Allied

DISTRICTS & CHAIRMEN

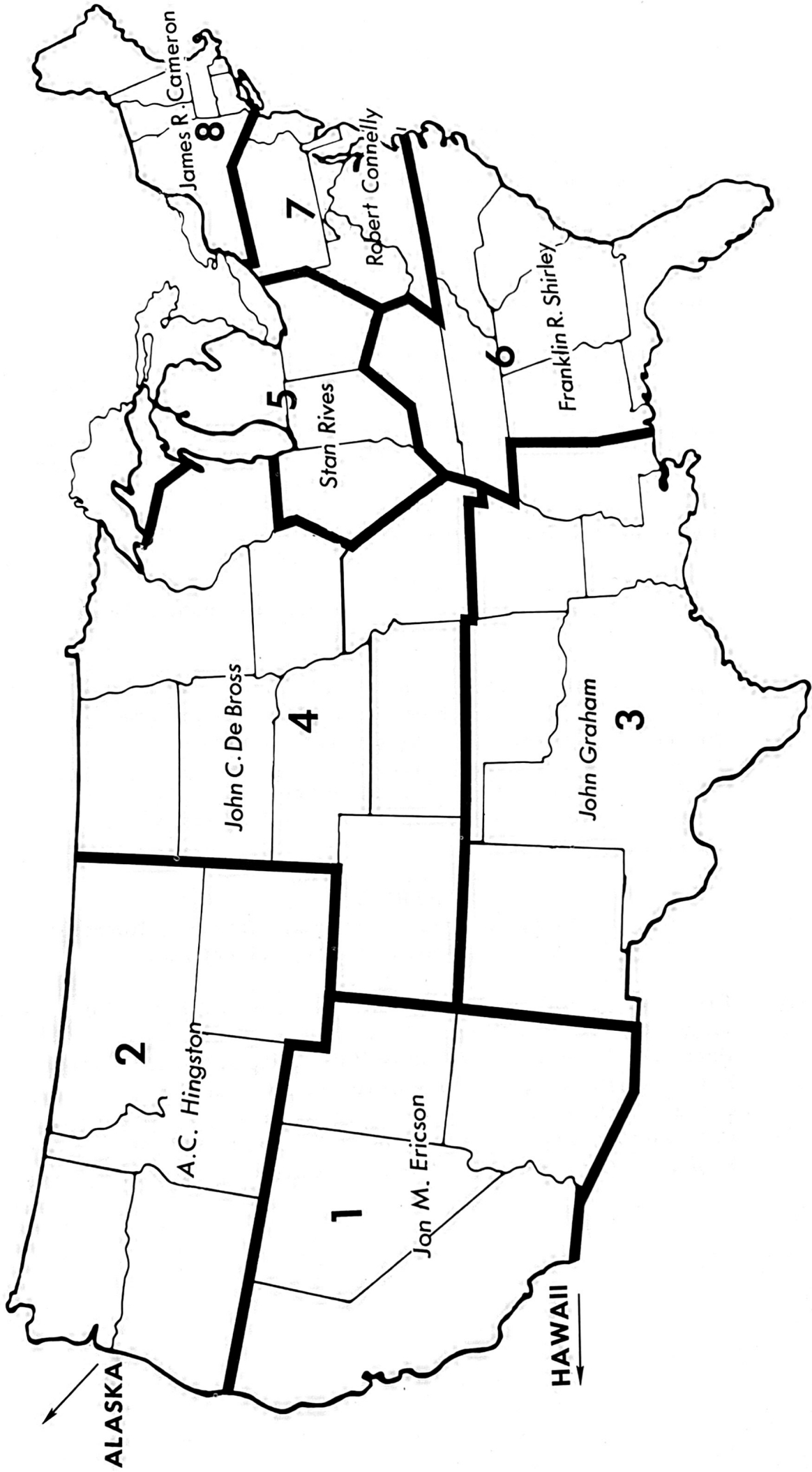

CHAIRMEN AND COMMITTEES FOR 1963

DISTRICT I

Arizona, California, Hawaii, Nevada, Utah

Chairman Professor Jon M. Ericson, Stanford University
Professor George Adamson, University of Utah
Professor Robert Benjamin, San Diego State College
Professor J. T. Daniels, Los Angeles State College
Professor Jack Howe, University of Arizona
Professor Paul Winters, University of the Pacific

DISTRICT II

Alaska, Idaho, Montana, Oregon, Washington, Wyoming

Chairman Professor A. C. Hingston, Pacific University
Professor Theodore H. O. Karl, Pacific Lutheran University
Professor Les Laurence, Montana State College
Professor Scott Nobles, University of Oregon
Professor Ralph Peterson, Oregon State University

DISTRICT III

Arkansas, Louisiana, New Mexico, Oklahoma, Texas
Mississippi

Chairman Professor John Graham, Central Oklahoma State College
Professor Wayne Brockriede, University of Oklahoma
Professor Ed Brown, Abilene Christian College
Professor Glenn Capp, Baylor University
Professor Ben Chapell, Mississippi Southern
Professor Fred Tewell, Oklahoma State University
Professor Evan Ulrey, Harding College

DISTRICT IV

Colorado, Iowa, Kansas, Minnesota, Missouri, Nebraska
North Dakota, South Dakota, Wisconsin

Chairman Professor John C. DeBross, Kansas State Teachers' College - Emporia
Major Ross Alm, United States Air Force Academy
Professor Harold Jordan, State University of South Dakota
Professor Robert Scott, University of Minnesota
Professor H. Francis Short, Kansas State College - Pittsburg
Professor Holt Spicer, Southwest Missouri State College
Professor Grace Walsh, Wisconsin State College

DISTRICT V
Illinois, Indiana, Michigan, Ohio

Chairman

Professor Stan Rives, Illinois State Normal University
Professor Brock Brentlinger, Greenville College
Professor Roger Hufford, Northern Illinois University
Professor Jack Parker, Southern Illinois University
Professor Ronald Reid, Purdue University
Professor Richard Rieke, Ohio State University
Professor George Ziegelmüller, Wayne State University

DISTRICT VI
Alabama, Florida, Georgia, Kentucky, North Carolina
South Carolina, Tennessee

Chairman

Professor Franklin R. Shirley, Wake Forest College
Professor M. G. Christophersen, University of South Carolina
Professor Dwight Freshly, Vanderbilt University
Professor Annabel Hagood, University of Alabama
Professor Donald Sprague, University of Miami
Professor Joe Wetherby, Duke University

DISTRICT VII
Delaware, District of Columbia, Maryland, New Jersey,
Pennsylvania, Virginia, West Virginia

Chairman

Professor Robert Connelly, King's College
Professor Bert Bradley, University of Richmond
Professor Harold B. Chinn, Morgan State College
Rev. Joseph Erhart, S. J., St. Joseph's College
Professor George Henigan, George Washington University
Rev. William Osterle, S. J., University of Scranton
Professor William Reynolds, Georgetown University

DISTRICT VIII
Connecticut, Maine, Massachusetts, New Hampshire
New York, Rhode Island, Vermont

Chairman

Professor James R. Cameron, Eastern Nazarene College
Professor Wofford Gardner, University of Maine
Professor James J. Hall, St. John's University
Professor Frank Harrison, Brandeis University
Professor Herbert James, Dartmouth College
Rev. Paul G. McGrady, S. J., College of the Holy Cross

ELIMINATION ROUNDS

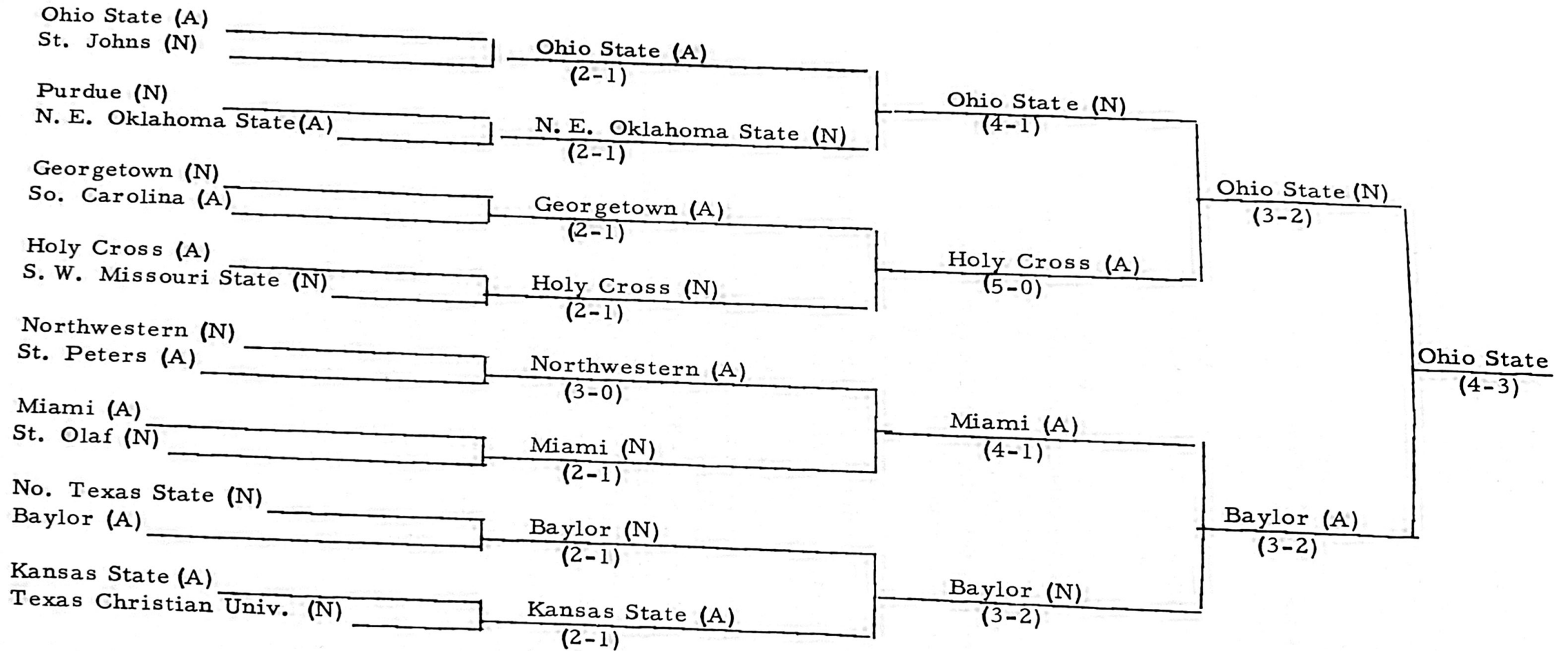

28

A tape recording of the final debate is available to all interested parties. Send a blank 1800 ft. tape to Mr. J. Deaton, Signal Corps Recording Studio, USMA, West Point, New York, and the debate will be transcribed and returned.

III

HISTORY
OF
NATIONAL DEBATE
TOURNAMENT

HISTORY

This Spring marks the seventeenth occasion that the foremost debate teams in the nation have travelled to West Point to compete for the Sigurd S. Larmon Trophy, the award emblematic of the national collegiate debating championship.

The idea of the Tournament at West Point evolved from two sources at about the same time. The accelerated program during the war years of 1941-1945 left little time for extracurricular activities, but when the curriculum was again expanded to four years, Cadet Tom Schwinn, chairman of the recently reestablished Debate Council arranged a small regional debate tournament. The success of this meeting encouraged the cadets to think in terms of a larger, more comprehensive tournament. Simultaneously, leaders in the debate community were considering the possibility of having a truly national tournament. The need, the location, and the level of interest gave the impetus necessary to transform the idea into the National Debate Tournament.

The ambition of the cadets and the interest of their collegiate associates probably would never have found form as a national tournament, however, had it not been for the aid and advice of such officers as General Maxwell D. Taylor, then Superintendent of the Military Academy, and Colonel G. A. Lincoln, the present Professor and Head of the Department of Social Sciences at West Point. The generous support and encouragement these and many other officers gave helped pave the way for the first National Tournament.

Administratively, little has changed in the Tournament's sixteen-year evolution. The nation is divided into eight areas by a mathematical scheme determined by the debate population. The selection of the regional representatives becomes the responsibility of the member schools of each region. In every part of the country leaders in the forensic field give their valuable time to perform the necessary pre-Tournament district tasks that enable them to bring outstanding debate teams together for this event.

This Spring, thirty-eight teams representing a cross section of the finest inter-collegiate debating in the country are again gathered at West Point. That the National Debate Tournament is truly national in scope is a testament to the labor of the debate community and to the skill and enthusiasm of the teams and coaches. For that reason, the names of the outstanding district committeemen, participating schools, and debaters are included in this program as an essential part of the history of this Tournament.

SIXTEENTH NATIONAL DEBATE TOURNAMENT
WEST POINT, NEW YORK
25-28 APRIL 1962

FINAL RESULTS

The Sixteenth National Debate Tournament was held at the United States Military Academy from 25-28 April inclusive. Thirty-eight teams from the eight national districts debated eight seeding rounds of strength versus strength pairings the first two days, and the top sixteen teams participated in four elimination rounds on the final day.

Ohio State University won the National Debate Tournament and became the possessor for one year of the Sigurd S. Larron Trophy. Debating the negative side of the national debate topic, Resolved, That Labor Organization Should be Under the Jurisdiction of Anti-Trust Legislation, Ohio State defeated Baylor University in the final round by a 4-3 vote. The Ohio State Team contributed a significant first to the sixteen year history of the Tournament by bringing to the winner's circle a representative of the nation's many female debaters, Miss Sarah Benson.

At the Tournament banquet, held after the completion of the eight seeding rounds, Dr. Nicolas M. Cripe, Professor and Head of the Department of Speech at Butler University, and National President of the American Forensics Association, delivered the principal address. Major General William C. Westmoreland, Superintendent of the United States Military Academy, presented the Lt. George W. P. Walker Memorial Awards of two Hamilton Electric Wrist Watches to the two speakers who had received the highest number of speakers' points in the eight seeding rounds, Lee Huebner of Northwestern and Harold Lawson of Kansas State Teacher's College (Emporia), who were tied for first place. The members of the two finalist teams, Sarah Benson and Dale Williams of Ohio State, and Calvin Kent and Mike Henke of Baylor, each received prize watches, designated the Hamilton Award, following the final debate. These watches were made available through the courtesy of the Hamilton Watch Company, Lancaster, Pennsylvania.

The sixteen teams entering the elimination rounds Saturday were selected on the following basis:

- First, on the number of debates won during the seeding rounds.
- Second, in case of ties, on the number of judges' votes received.
- Third, if a tie still existed, on total team points.

The top sixteen teams and their seeding round records were:

<u>Team</u>	<u>Wins</u>	<u>Judges' Votes</u>	<u>Team Points</u>
1. Ohio State	7	17	971
2. Holy Cross	6	17	1000
3. Northwestern	6	17	1017
4. North Texas State	6	14	968
5. Kansas State Teachers	5	15	1025
6. Georgetown	5	15	973
7. Miami	5	14	930
8. N. E. Oklahoma State	5	14	942
9. Purdue	5	14	942
10. Saint Olaf	5	13	898
11. South Carolina	5	13	927
12. Texas Christian	5	12	926
13. Baylor	5	12	963
14. S. W. Missouri State	4	12	940
15. Saint Peter's	4	15	909
16. Saint John's	4	14	909

	<u>Seeding Rounds</u>								<u>Totals</u>
	<u>I</u>	<u>II</u>	<u>III</u>	<u>IV</u>	<u>V</u>	<u>VI</u>	<u>VII</u>	<u>VIII</u>	
Affirmative Wins	8	10	9	13	12	12	6	10	80
Negative Wins	11	9	10	6	7	7	13	9	72
Split Decisions	10	14	14	7	15	11	14	12	97

Top Speakers

<u>Name</u>	<u>School</u>	<u>Speaker's Points</u>
1. Tie (Harold Lawson (Lee Huebner	Kansas State Teacher's (Emporia) Northwestern	(1031 (1031
3. Gary Sherrer	Kansas State Teacher's	1028
4. John Swaney	North Texas State University	1025
5. Dan Kalb	College of the Holy Cross	1013
6. David Copus	Northwestern	1004
7. Kevin Keogh	College of the Holy Cross	997
8. John Hemplemann	Georgetown	989
9. Dale Williams	Ohio State	984
10. Richard Fulkerson	Southern Illinois University	977
11. James Unger	Boston College	975
12. Mike Henke	Baylor	974
13. John Brough	Georgetown	966
14. William Abell	Boston College	961
15. Rennard Strickland	Northeastern Oklahoma State	960
16. Sarah Benson	Ohio State	959
17. Bill English	Texas Christian University	958
18. Neal Sonnett	Miami	955
19. Donald Mahley	Purdue	954
20. Reba Keele	Brigham Young	950

1962 Participating Schools

District I

Brigham Young University
Loyola University of Los Angeles
San Diego State College
University of Redlands

District V

Illinois State Normal University
Northwestern University
Ohio State University
Purdue University
Southern Illinois University

District II

Gonzaga University
Pacific Lutheran University
University of Oregon

District VI

Tennessee Polytechnic Institute
University of Florida
University of Miami
University of South Carolina

District III

Baylor University
Northeastern Oklahoma State College
North Texas State University
Texas Christian University

District VII

George Washington University
Georgetown University
Saint Peter's College
University of Pittsburgh
University of Richmond

District IV

Kansas State Teachers' College
Rockhurst College
Saint Olaf College
Southwest Missouri State College
University of Kansas City
University of Minnesota

District VIII

Boston College
College of the Holy Cross
Harvard University
Massachusetts Institute of Technology
Saint Johns University
University of Vermont

West Point participated as the host team.

1962 WINNERS



First - Ohio State University



Second - Baylor University



Third - College of the Holy Cross



Fourth - University of Miami

HISTORY OF SCHOOL PARTICIPATION

Participants

- ABILENE CHRISTIAN COLLEGE (TEXAS)
- AMERICAN UNIVERSITY
- ARIZONA STATE COLLEGE
- AUGUSTANA COLLEGE (ILLINOIS)
- BATES COLLEGE (MAINE)
- BAYLOR UNIVERSITY (TEXAS)
- BOSTON COLLEGE
- BOSTON UNIVERSITY
- BOWLING GREEN STATE UNIVERSITY (OHIO)
- BRADLEY UNIVERSITY (ILLINOIS)
- BRIGHAM YOUNG UNIVERSITY (UTAH)
- BROOKLYN COLLEGE

	<u>Years</u>
ABILENE CHRISTIAN COLLEGE (TEXAS)	55-58, 61
AMERICAN UNIVERSITY	61
ARIZONA STATE COLLEGE	47
AUGUSTANA COLLEGE (ILLINOIS)	47-60, 61
BATES COLLEGE (MAINE)	48
BAYLOR UNIVERSITY (TEXAS)	48-53, 55, 56, 58, 60, 61, 62
BOSTON COLLEGE	62
BOSTON UNIVERSITY	60
BOWLING GREEN STATE UNIVERSITY (OHIO)	50-51
BRADLEY UNIVERSITY (ILLINOIS)	51
BRIGHAM YOUNG UNIVERSITY (UTAH)	55, 56, 60, 62
BROOKLYN COLLEGE	61

	<u>Participants</u>	<u>Years</u>
	BUTLER UNIVERSITY (INDIANA)	<u>59-61</u>
	CAPITAL UNIVERSITY (OHIO)	48
	CASE INSTITUTE OF TECHNOLOGY (OHIO)	53
	CENTRAL STATE COLLEGE (OKLAHOMA)	52-54, 56, 61
	CHAMPLAIN COLLEGE (NEW YORK)	49
	COE COLLEGE (IOWA)	48
	COLGATE UNIVERSITY (NEW YORK)	51
	COLLEGE OF PUGET SOUND (WASHINGTON)	56, 57
	COLLEGE OF SAINT THOMAS (MINNESOTA)	47, 49
	COLLEGE OF THE HOLY CROSS (MASSACHUSETTS)	48, 51, 52-54, 62
	COLLEGE OF THE PACIFIC (CALIFORNIA)	58
	COLLEGE OF WILLIAM AND MARY (VIRGINIA)	56
	COLORADO UNIVERSITY	47, 48
	DARTMOUTH COLLEGE (NEW HAMPSHIRE)	48, 51, 54-61
	DAVID LIPSCOMB COLLEGE (TENNESSEE)	55
	DEPAUW UNIVERSITY (INDIANA)	48, 49, 51, 57
	DUKE UNIVERSITY (NORTH CAROLINA)	56-58, 61
	EASTERN NAZARENE COLLEGE (MASSACHUSETTS)	58, 60, 61
	FORDHAM UNIVERSITY (NEW YORK)	57, 59
	FORDHAM UNIVERSITY SCHOOL OF EDUCATION (NY)	58, 59, 61
	FORT HAYS KANSAS STATE COLLEGE	61
	GEORGE PEPPERDINE COLLEGE (CALIFORNIA)	49-53
	GEORGE WASHINGTON UNIVERSITY (D. C.)	49, 51, 52, 54, 58-60, 62
	GEORGETOWN UNIVERSITY (D. C.)	49, 52, 56, 61
	GONZAGA UNIVERSITY (WASHINGTON)	47, 48, 59, 60, 62
	GREENVILLE COLLEGE (ILLINOIS)	56
	HARVARD UNIVERSITY (MASSACHUSETTS)	50, 54-61, 62
	HERAM COLLEGE (OHIO)	52
	HOWARD UNIVERSITY (D. C.)	52, 54
	IDAHO STATE COLLEGE	53, 57, 61
	ILLINOIS COLLEGE	54
	ILLINOIS STATE NORMAL UNIVERSITY	52, 54, 55, 62
	INDIANA STATE TEACHERS COLLEGE	47
	IOWA STATE COLLEGE	52
	IOWA STATE COLLEGE	55
	KANSAS STATE TEACHERS COLLEGE AT EMPORIA	51, 53, 58-61
	KANSAS STATE TEACHERS COLLEGE AT PITTSBURGH	61
	KENT STATE UNIVERSITY (OHIO)	51
	KINGS COLLEGE (PENNSYLVANIA)	59-61
	LOS ANGELES STATE COLLEGE (CALIFORNIA)	55, 56, 61
	LOUISIANA COLLEGE	47-49, 53, 54
	LOYOLA UNIVERSITY	60, 62
	LUTHER COLLEGE (IOWA)	50
	MACALESTER COLLEGE (MINNESOTA)	56, 61
	MARIETTA COLLEGE (OHIO)	59
	MARQUETTE UNIVERSITY (WISCONSIN)	58
	MASSACHUSETTS INSTITUTE OF TECHNOLOGY	48, 49, 56-58, 62
	MICHIGAN STATE COLLEGE	53
	MIDDLEBURY COLLEGE (VERMONT)	55
	MIDLAND COLLEGE (NEBRASKA)	53
	MONTANA STATE UNIVERSITY	51, 60
	MOUNT MERCY COLLEGE (PENNSYLVANIA)	53

<u>Participants</u>	<u>Years</u>
NEBRASKA WESLEYAN UNIVERSITY	51, 52, 54, 55
NEW YORK STATE UNIVERSITY TEACHERS COLLEGE	
AT GENESEEO	53
NORTHEASTERN OKLAHOMA STATE COLLEGE	62
NORTH TEXAS STATE COLLEGE	48, 49, 59, 62
NORTHWESTERN UNIVERSITY (ILLINOIS)	47, 49, 50, 54, 55, 58-60, 62
OCCIDENTAL COLLEGE (CALIFORNIA)	53
OHIO STATE UNIVERSITY	47, 52, 60, 61, 62
OKLAHOMA BAPTIST UNIVERSITY	47
OREGON STATE COLLEGE	47, 48, 54
OTTOWA UNIVERSITY (KANSAS)	49
PACIFIC LUTHERAN UNIVERSITY (WASHINGTON)	52, 56, 62
PACIFIC UNIVERSITY (OREGON)	49, 55-57
PENNSYLVANIA STATE UNIVERSITY	47, 50, 52, 55
PHILLIPS UNIVERSITY (OKLAHOMA)	49
PRINCETON UNIVERSITY (NEW JERSEY)	51, 53, 56-58, 61
PURDUE UNIVERSITY (INDIANA)	47, 48, 50, 60, 61, 62
RICE INSTITUTE (TEXAS)	57
ROANOKE COLLEGE (VIRGINIA)	50
ROCKHURST COLLEGE (MISSOURI)	62
RUTGERS UNIVERSITY (NEW JERSEY)	47
SAINT ANSELM'S COLLEGE (NEW HAMPSHIRE)	56, 59
SAINT JOHN'S UNIVERSITY (NEW YORK)	53, 54, 62
SAINT JOSEPH'S COLLEGE (PENNSYLVANIA)	55-57, 59
SAINT MARTIN'S COLLEGE (WASHINGTON)	51, 53, 59
SAINT MARY'S COLLEGE (MINNESOTA)	49
SAINT OLAF COLLEGE (MINNESOTA)	48, 49, 51-53, 57, 62
SAINT PETER'S COLLEGE (NEW JERSEY)	51, 53, 55, 57, 59, 62
SAN DIEGO STATE COLLEGE (CALIFORNIA)	49, 52-61, 62
SETON HALL UNIVERSITY (NEW JERSEY)	60
SMITH COLLEGE (MASSACHUSETTS)	52
SOUTH DAKOTA STATE COLLEGE	54
SOUTHEASTERN STATE COLLEGE (OKLAHOMA)	47-50, 59
SOUTHERN ILLINOIS UNIVERSITY	57, 59, 60, 62
SOUTHERN METHODIST UNIVERSITY (TEXAS)	50, 52
SOUTHWEST MISSOURI STATE COLLEGE	52, 55, 57, 59, 60, 62
SOUTHWESTERN COLLEGE (KANSAS)	56, 57
STANFORD UNIVERSITY (CALIFORNIA)	49
STATE COLLEGE OF WASHINGTON	47, 50, 54, 58
STEVENS INSTITUTE OF TECHNOLOGY (N. J.)	49
SWARTHMORE COLLEGE (PENNSYLVANIA)	48
TEMPLE UNIVERSITY (PENNSYLVANIA)	49
TENNESSEE POLYTECHNIC INSTITUTE	55, 62
TEXAS CHRISTIAN UNIVERSITY	47, 48, 51, 60, 62
UNION COLLEGE AND UNIVERSITY (NEW YORK)	55
U. S. AIR FORCE ACADEMY (NEW YORK)	59, 60
U. S. MERCHANT MARINE ACADEMY (NEW YORK)	52, 53, 59
U. S. NAVAL ACADEMY (MARYLAND)	47-50, 58
UNIVERSITY OF ALABAMA	48-50, 53-56, 58, 60, 61
UNIVERSITY OF ARIZONA	49, 50
UNIVERSITY OF ARKANSAS	50
UNIVERSITY OF CALIFORNIA, LOS ANGELES	48, 54

<u>Participants</u>	<u>Years</u>
UNIVERSITY OF CHICAGO (ILLINOIS)	48, 49
UNIVERSITY OF DENVER	54
UNIVERSITY OF FLORIDA	48, 50-57, 59, 62
UNIVERSITY OF HOUSTON (TEXAS)	51, 53-59
UNIVERSITY OF IDAHO	52, 55, 58
UNIVERSITY OF ILLINOIS	56, 57
UNIVERSITY OF ILLINOIS, CHICAGO	52-54, 56, 58
UNIVERSITY OF KANSAS	48-60
UNIVERSITY OF KANSAS CITY	61, 62
UNIVERSITY OF MIAMI (FLORIDA)	52-55, 57-61, 62
UNIVERSITY OF KENTUCKY	60
UNIVERSITY OF MINNESOTA	62
UNIVERSITY OF MISSISSIPPI	47, 51, 52
UNIVERSITY OF MONTANA	49, 50
UNIVERSITY OF NEVADA	48
UNIVERSITY OF NEW MEXICO	51, 52, 54
UNIVERSITY OF NOTRE DAME (INDIANA)	47-53, 55-58
UNIVERSITY OF OKLAHOMA	57-61
UNIVERSITY OF OREGON	60, 61, 62
UNIVERSITY OF PACIFIC	61
UNIVERSITY OF PENNSYLVANIA	49-51, 54, 57-60
UNIVERSITY OF PITTSBURGH (PENNSYLVANIA)	53, 57, 60, 62
UNIVERSITY OF REDLANDS (CALIFORNIA)	50-52, 57-59, 62
UNIVERSITY OF RICHMOND (VIRGINIA)	56
UNIVERSITY OF SAN FRANCISCO (CALIFORNIA)	56, 58
UNIVERSITY OF SCRANTON	61
UNIVERSITY OF SOUTH CAROLINA	50, 51, 54, 56-61, 62
UNIVERSITY OF SOUTHERN CALIFORNIA	47, 48, 50-52, 54, 57-61
UNIVERSITY OF TENNESSEE	50, 51
UNIVERSITY OF TEXAS	47, 60
UNIVERSITY OF THE SOUTH (TENNESSEE)	49
UNIVERSITY OF UTAH	47, 48, 50, 51, 62
UNIVERSITY OF VERMONT	47-51, 53-57, 60, 61
UNIVERSITY OF VIRGINIA	47
UNIVERSITY OF WASHINGTON	55
UNIVERSITY OF WEST VIRGINIA	53
UNIVERSITY OF WICHITA (KANSAS)	48
UTICA COLLEGE (NEW YORK)	50, 51
WABASH COLLEGE (INDIANA)	55
WAKE FOREST COLLEGE (NORTH CAROLINA)	47, 48, 50, 52-56, 59
WASHBURN UNIVERSITY OF TOPEKA (KANSAS)	56, 58
WAYNE STATE UNIVERSITY (MICHIGAN)	58, 61
WESLEYAN UNIVERSITY (CONNECTICUT)	50, 52
WHEATON COLLEGE (ILLINOIS)	47, 59
WHITMAN COLLEGE (WASHINGTON)	50, 59
WILKES COLLEGE (PENNSYLVANIA)	54, 55, 57, 58
WILLAMETTE UNIVERSITY (OREGON)	48, 49, 51, 52, 55, 61
WILLIAM JEWELL COLLEGE (MISSOURI)	60, 61
WISCONSIN STATE COLLEGE AT EAU CLAIRE	50, 53-59
XAVIER UNIVERSITY (OHIO)	58
YALE UNIVERSITY (CONNECTICUT)	47, 49

Previous Winners

Previous Runners-Up

1947	Southeastern State College	University of Southern California
1948	North Texas State College	University of Florida
1949	University of Alabama	Baylor University
1950	University of Vermont	Augustana College
1951	University of Redlands	Kansas State Teachers College at Emporia
1952	University of Redlands	Baylor University
1953	University of Miami	College of the Holy Cross
1954	University of Kansas	University of Florida
1955	University of Alabama	Wilkes College
1956	United States Military Academy	St. Joseph's College
1957	Augustana College	United States Military Academy
1958	Northwestern University	Harvard University
1959	Northwestern University	Wisconsin State College at Eau Claire
1960	Dartmouth College	San Diego State College
1961	Harvard University	King's College
1962	Ohio State University	Baylor University

HONOR ROLL OF DISTRICT NOMINATING COMMITTEES

Those who have been on their district nominating committees six or more times
(exclusive of 1963)

DISTRICT I

Arizona, California, Hawaii, Nevada, Utah

E. Long
U. Palmer
G. Moulton
J. Ackley

George Pepperdine College
Santa Barbara College, University of California
University of Redlands
San Diego State College

DISTRICT II

Alaska, Idaho, Montana, Oregon, Washington, Wyoming

W. Veatch
A. Hingston
T. Karl
A. Whitehead

Washington State University
Pacific University
Pacific Lutheran College
University of Idaho

DISTRICT III

Arkansas, Louisiana, New Mexico, Oklahoma, Texas, Mississippi

G. Capp
W. Eubank
W. Braden
D. Nabors
R. Murphy

Baylor University
University of New Mexico
Louisiana State University
East Central State College
Southwestern Louisiana Institute

DISTRICT IV

Colorado, Iowa, Kansas, Minnesota, Missouri
Nebraska, North Dakota, South Dakota, Wisconsin

C. Chilson
K. Giffin
G. Walsh
D. Olson
R. Nelson

Augustana College at Sioux Falls, S. D.
University of Kansas
Wisconsin State College
University of Nebraska
Colorado A. & M. College

DISTRICT V

Illinois, Indiana, Michigan, Ohio

M. Holcomb
P. Carmack

Augustana College
Ohio State University

DISTRICT VI

Alabama, Florida, Georgia
Kentucky, North Carolina, South Carolina, Tennessee

J. Melzer
F. Shirley
M. Christopherson
A. Hagood
J. Wetherby
D. Sprague

Georgetown College
Wake Forest College
University of South Carolina
University of Alabama
Duke University
University of Miami

DISTRICT VII

Delaware, District of Columbia, Maryland
New Jersey, Pennsylvania, Virginia, West Virginia

G. Henigen
H. O'Brien
G. Murphy

George Washington University
Pennsylvania State University
St. Peter's College

DISTRICT VIII

Connecticut, Maine, Massachusetts, New Hampshire
New York, Rhode Island, Vermont

A. Freeley
H. James
R. Huber

Boston University
Dartmouth College
University of Vermont

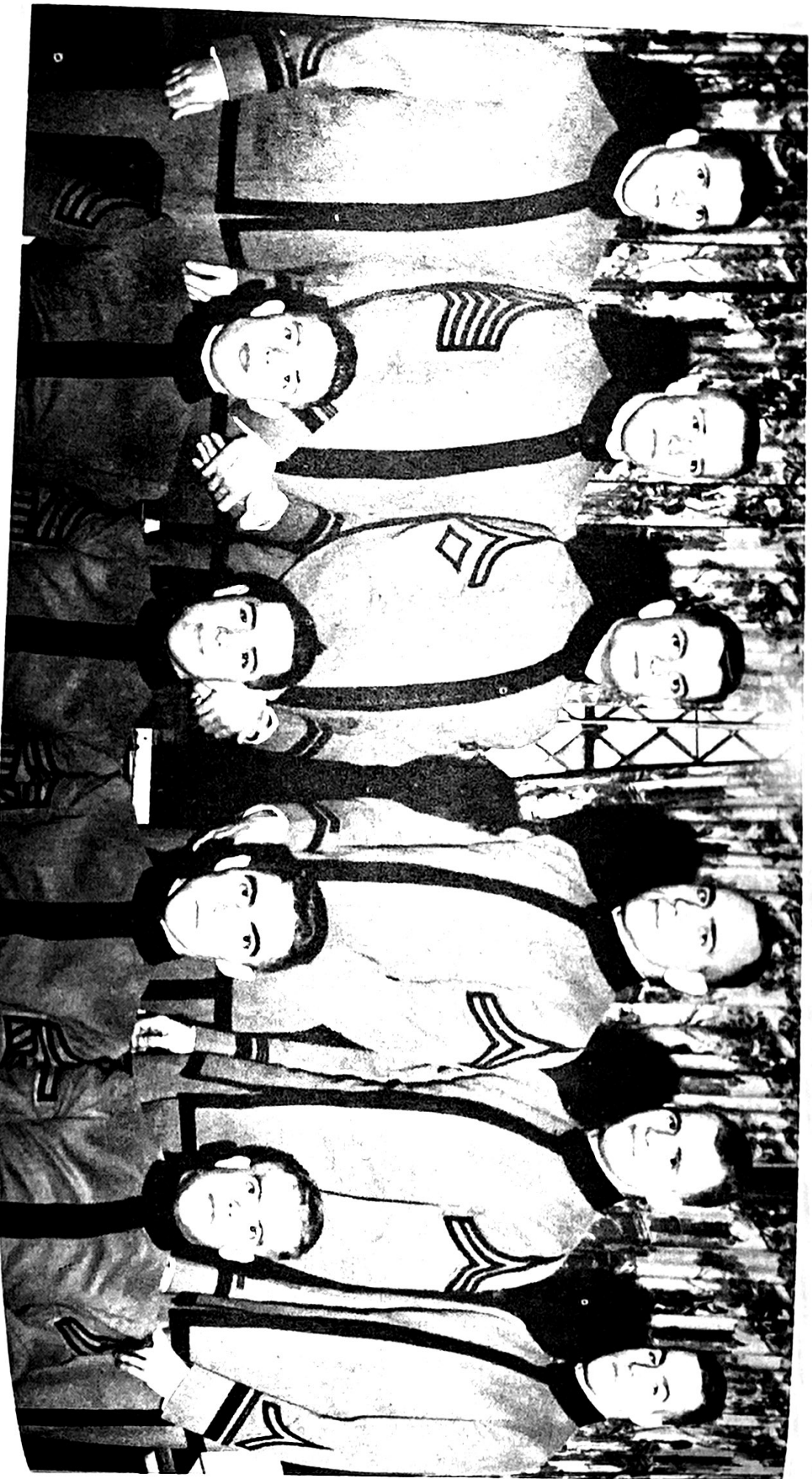

Cadet Administrative Staff
Seventeenth National Debate Tournament



ARRIVAL 1962

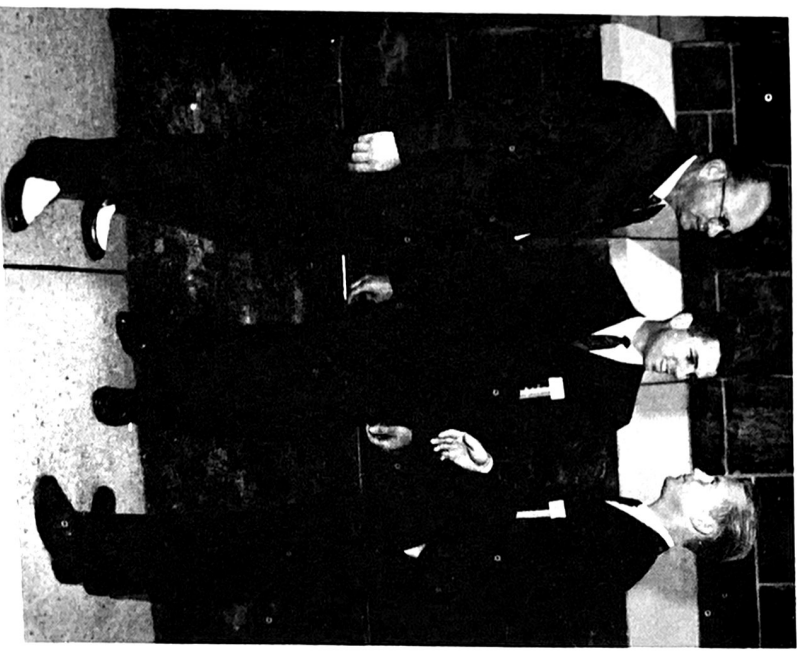



TOURNAMENT SCENES

1962

