



NATIONAL DEBATE TOURNAMENT

XIX

WEST POINT
21...24 APRIL 1965



SIGURD S. LARMON TROPHY

Donated by Mr. Sigurd S. Larmon, Chairman of the Board of Young and Rubicam, Inc. and awarded each year to the Champion of the National Debate Tournament.



THE GEORGE W. P. WALKER MEMORIAL TROPHY

For the past eleven years, the Military Education Foundation Trophy has been awarded each year to the second place team at the National Debate Tournament. During this period the trophy has literally traveled the width and breadth of the United States. Coincident with the retirement of the trophy this year, the sponsors of the National Debate Tournament have obtained the gracious approval of Mr. and Mrs. George Walker and the West Point Class of '58 to use the George W. P. Walker Memorial Trophy for the annual Second Place Team award.

Lt. George W. P. Walker was graduated number one in the United States Military Academy Class of 1958, and was killed in an aircraft accident on 31 January 1959. As a cadet he was an extremely effective debater, winning with now Captain James R. Murphy, USAF, the National Championship in 1956 and placing second in the national championship competition in 1957.

Since its donation in 1960 by his USMA classmates to the West Point Debate Council and Forum, the George W. P. Walker Memorial Trophy has been presented annually to the winner of the academy intramural debate competition. To use the trophy in National Debate Tournaments will be in keeping with Lt. Walker's achievements and the spirit in which it was donated.

Nineteenth
National
Debate Tournament
at West Point

APRIL 21-24, 1965

RESOLVED: That The Federal Govern-
ment Should Establish
a National Program of
Public Work For The
Unemployed.

UNITED STATES MILITARY ACADEMY
WEST POINT, NEW YORK



MAJOR GENERAL JAMES B. LAMPERT, USA
Superintendent and President of the Academic Board
United States Military Academy

YOUR HOST

United States Military Academy

Major General J. B. Lampert
Superintendent

Brigadier General R. P. Scott
Commandant of Cadets

Brigadier General William W. Bessell, Jr.
Dean of the Academic Board

CADET EXTRACURRICULAR EDUCATIONAL ACTIVITIES COMMITTEE

Colonel Edwin V. Sutherland, Chairman
Professor of English

Colonel William W. Watkin, Jr.
Professor of Earth, Space and Graphic
Sciences

Colonel Amos A. Jordan, Jr.
Professor of Social Sciences

Colonel Robert M. Tarbox
Deputy Commandant of Cadets

Lieutenant Colonel James H. Buck
Department of Social Sciences, Secretary

FACULTY ADVISERS

Colonel George A. Lincoln
Professor of Social Sciences

Colonel Amos A. Jordan, Jr.
Professor of Social Sciences

Lieutenant Colonel James H. Buck
OIC, Debate Council and Forum

Captain J. M. Rolls, Jr.
Director, National Debate Tournament

Captain Oliver B. Combs, Jr.
Deputy Director, National Debate Tournament

CADET ADMINISTRATIVE STAFF

Chairman: Donald C. Erbes
Vice-Chairman: Henry Sterbenz
Assistant Chairman: Patrick Keating

Secretariat: John M. Pickler

Banquet: Chuck Moseley

Transportation: Chris Spine

Training Aids and Debate Rooms:
Chris J. Needles

Public Relations: Lance R. Stewart

Treasurer: Brad Hartley

Records: Joseph R. Barkley

Messing: Spottswood DeWitt

Housing: Anthony Livic

Escorts: John B. Ritch, III

Statistics: Ken Moorefield

Program: Lansing T. Hewitt

TABLE OF CONTENTS

I. GENERAL INFORMATION

Schedule of 19th National Debate Tournament	9
Special Announcements	10
Entertainment	11
Housing	12
Transportation	12
Dining	13
Debate Procedures and Judging Instructions	14

II. NINETEENTH NATIONAL DEBATE TOURNAMENT

Who's Who - Judges	18
Banquet Speaker	20
Who's Who - Debaters and Coaches	21
Map of National Debate Tournament Districts	24
Chairmen and Committees for 1965	25

III. HISTORY OF NATIONAL DEBATE TOURNAMENT

Elimination Rounds, 1964	27
History	29
Final Results of 18th National Debate Tournament	30
History of School Participation	33
Previous Winners and Runners-up	37
Honor Roll of District Nominating Committees	39

GUIDE MAP OF U.S. M. A. (Back Cover)

* * *

SPECIAL ACHIEVEMENT

The staff of the National Debate Tournament takes great pride in the announcement by the Freedoms Foundation at Valley Forge of the award of the George Washington Honor Medal to the United States Military Academy for the Eighteenth National Debate Tournament for "outstanding achievements in helping to bring about a better understanding of the American Way of Life."

* * *

The staff of the Nineteenth National Debate Tournament regrets any errors contained in the program. The information was obtained from many sources over means of communication not guaranteeing complete accuracy. Printing deadlines prevented us from double-checking to detect all errors.

I

GENERAL
INFORMATION

SCHEDULE
NINETEENTH NATIONAL DEBATE TOURNAMENT

All pairings will be announced in Lee Hall. Debate teams, coaches and judges should arrive at Lee Hall no later than the times indicated.

Wednesday, 21 April

PM	1:00 - 6:00	Registration
	6:15	Supper
	8:00	Orientation
	9:00	Coaches' and Judges' Reception

Thursday, 22 April

AM	6:30	Breakfast
	7:45	Seeding <u>Round One</u>
	10:25	Seeding <u>Round Two</u>
	11:45	Dinner
PM	12:55	Seeding <u>Round Three</u>
	3:45	Seeding <u>Round Four</u>
	6:15	Supper
	8:00	Coaches' and Judges' Business Meeting

Friday, 23 April

AM	6:30	Breakfast
	7:45	Seeding <u>Round Five</u>
	10:25	Seeding <u>Round Six</u>
	11:45	Dinner
PM	12:45	Seeding <u>Round Seven</u>
	3:15	Seeding <u>Round Eight</u>
	7:00	Tournament Banquet

Saturday, 24 April

AM	6:30	Breakfast
	8:05	<u>First Elimination Round</u>
	10:30	<u>Quarter-Final Round</u>
	11:45	Dinner
PM	1:00	<u>Semi-Final Round</u>
	3:30	<u>Final Debate</u>
	6:15	Supper

SPECIAL ANNOUNCEMENTS

ACKNOWLEDGMENT

The National Debate Tournament once again thanks the Hamilton Watch Company of Lancaster, Pennsylvania, through whose courtesy the two highest speakers in the seeding rounds and the four finalists will each receive a Hamilton Electric Wrist Watch. The finalist watches have been designated the Hamilton Award in recognition of this courtesy.

DOROTHY GORDON YOUTH FORUM

For the ninth successive year, Miss Dorothy Gordon will have participants of the Tournament on her program, The Dorothy Gordon Youth Forum, on WNBC-TV, New York, on Sunday, 25 April, at 12:00 noon.

TELEVISION AND FILM PROGRAM

During the Fifteenth National Debate Tournament, the United States Military Academy, in cooperation with the National Educational Television and Radio Network (NET), produced the television and film program, The National Debate Tournament at West Point. For information concerning programming, inquiries should be directed to:

Mr. Donald Sandberg
National Educational Television and Radio Center
2320 Washtenaw Avenue
Ann Arbor, Michigan

ENTERTAINMENT

ORIENTATION AND GET-TOGETHER

At 8:00 p.m., Wednesday, 21 April, the cadet staff will give an orientation in the Tournament Headquarters, Lee Hall. Following this short presentation, all judges, coaches, and senior observers are invited to attend an informal reception in the West Point Army Mess (Officers' Club). All other participants are invited to remain at Lee Hall for an informal get-together. Refreshments will be available.

ACADEMY TOURS

There will be guided bus tours of West Point at 2:30 p.m. on Thursday, 22 April. The tour will begin in front of Lee Hall and will last approximately 45 minutes. Everyone will be back at Lee Hall in time to attend Debate Round 4 at 3:45 p.m.

BANQUET

On Friday at 7:00 p.m., the Debate Tournament Banquet will be held at the West Point Army Mess (Officers' Club). Awards to top individual speakers will be presented and the names of the 16 finalist teams will be announced. Entertainment will be provided by the Post Orchestra and the Cadet Glee Club.

COMPUTER CENTER TOUR

A tour of the Computer Center has been arranged for all participants, judges, and coaches anytime after 10:30 a.m., Saturday. Guides will leave from the Information Desk in Lee Hall.

SATURDAY AFTERNOON ACTIVITIES

At noon, Saturday, there will be a parade by the U.S. Corps of Cadets. All interested may attend. The location will be announced in Lee Hall Saturday morning. Following the parade, there will be several athletic events which are open to all. A schedule of these events can be obtained at the Information Desk in Lee Hall.

HOUSING

1. All participants will reside at the U.S. Hotel Thayer, located on post at West Point, during the Tournament.
2. The Debate Council will pay housing expenses for all guest judges, coaches, and debaters. The Debate Council is not authorized to incur any expenses for the wives, families, or guests of participants.
3. Because of the limited space available, all participants must check out on Saturday, 24 April, before leaving the hotel to attend the debates for that day. Reservations for participants who desire to stay at the Hotel Thayer over the weekend must be made on an individual basis as early as possible after arriving at West Point. Everyone will check out on an individual basis, even though his bill is being paid entirely or in part by the Debate Council.
4. The Hotel will be happy to check all bags and belongings for participants who check out and attend the final debates on Saturday. It is urged that visitors concerned check their bags at the Hotel inasmuch as storage facilities are limited at the central part of the post.
5. The Hotel will be happy to call anyone at a certain hour if desired. Please notify the clerk at the main desk in the Hotel lobby upon arrival if you desire to rise at a specific time.

PARKING

During daylight hours facilities in the central part of the post, particularly near Tournament Headquarters, are extremely limited. Those participants staying at the Hotel Thayer are requested to park their cars at the hotel and utilize tournament transportation. Participants will not be authorized to leave their cars in the lot adjacent to Tournament Headquarters during daylight hours. Your cooperation will be greatly appreciated.

TRANSPORTATION

Shuttle transportation has been arranged for you during your stay at West Point. Bus transportation has been scheduled for those times when participants will be going to meals, debates, and other functions occurring during the course of the tournament. Sedan service will be provided at other times between 6:00 a.m. and 10:30 p.m. on call from Lee Hall. Commercial taxi service for both on and off-post use is available. Shuttle buses will operate continually between hours indicated.

<u>TIME</u>	<u>VEHICLE</u>
	<u>Wednesday, 21 April</u>
6:00 PM	Bus from Hotel Thayer to Lee Hall
	<u>Thursday, 22 April</u>
6:00 AM	Sedan from Hotel to Catholic Chapel
6:30 AM	Bus between Hotel and Cadet Mess
7:10 AM - 7:30 AM	Bus between Hotel and Lee Hall
2:30 PM - 3:30 PM	Bus Tour of the Post
5:30 PM - 6:20 PM	Shuttle Bus between Hotel and Lee Hall

TIME

VEHICLE

Friday, 23 April

6:00 AM	Sedan from Hotel to Catholic Chapel
6:30 AM	Bus between Hotel and Cadet Mess
7:10 AM - 7:30 AM	Bus between Hotel and Lee Hall
5:00 PM - 7:00 PM	Shuttle Bus between Hotel, Lee Hall, and Officers' Club
9:00 PM - 11:00 PM	Shuttle Bus between Officers' Club and Hotel

Saturday, 24 April

6:00 AM	Sedan from Hotel to Catholic Chapel
6:30 AM	Bus between Hotel and Cadet Mess
7:10 AM - 7:30 AM	Bus between Hotel and Lee Hall

DINING

1. All male debaters will eat in the Cadet Dining Hall at the times prescribed below. They will be seated in groups of eight with two Cadet Escorts at tables provided in a section of the Cadet Dining Hall reserved for Debate Tournament participants. Prior to the meals, debaters will assemble in Lee Hall where they will meet their escorts.

2. The hours for meals in the Cadet Dining Hall (Washington Hall) are as follows: Breakfast - 6:45 AM; Dinner - 12:10 PM; Supper - 6:15 PM.

3. Provisions have been made for all senior participants, judges, coaches, and women debaters to take their meals at the West Point Army Mess (Officers' Club) for dinner and supper, and in the Main Dining Room of the Hotel Thayer for breakfast only. To facilitate the keeping of records by the Officers' Club, the Hotel Thayer, and the West Point Debate Council, diners will sign both their name and the name of their school to their checks at the beginning of each meal. Observers, guests, children, and all other non-participants in the Tournament are authorized to dine at the Officers' Club and will pay in cash at each meal. Cadet escorts will accompany participants to the Officers' Club daily for all meals excluding breakfast. Male debaters eat all meals in Washington Hall.

4. The hours for meals in the Officers' Club and Hotel Thayer Dining Room are as follows:

Breakfast	6:45 AM to 7:30 AM (Hotel Thayer)
Dinner	11:30 AM to 1:00 PM
Supper	6:00 PM to 7:30 PM

5. Participants are urged to arrange their schedules in order to meet their Tournament commitments.

6. All senior participants, coaches and judges have been extended a temporary membership in the West Point Officers' Club. All expenses other than scheduled meals must be paid by the individual in cash at the Officers' Club. All senior members are invited to take advantage of the facilities provided by the Club.

7. All participants are asked to wear their identification cards at all times.

DEBATE PROCEDURES AND JUDGING INSTRUCTIONS

1. At the start of each round, which will begin in Lee Hall with the announcement over the public address system, please report to the indicated lettered station. Indications of these stations will be found placed on the walls of Lee Hall. The Cadet Escort of the debate will meet the teams and judges at the lettered station and will conduct them to the room where the debate will take place. To facilitate the administration of this tournament, everyone should be present at Lee Hall a half hour before the time of the debate round, and should report promptly to his lettered station when requested to do so over the public address system.

2. At the conclusion of each seeding debate, the Cadet Escort will present the judges a ballot and an electrographic pencil. Each ballot consists of two cards -- one WHITE and one PINK. The WHITE card is for the AFFIRMATIVE team; the PINK card is for the NEGATIVE team. The right side of the card will have been completed by the Cadet Escort. Judges should not make any marks on this side of the card. When the ballot cards have been completed, the Cadet Escort will check them and transcribe the decision and point scores to a "record ballot" (a more orthodox, easily readable ballot). Judges will then be asked to sign BOTH the ballot cards and the "record ballot" with the pen provided by the Cadet Escort (pencil signatures on the ballot cards would upset the computer!). Ballot cards will be delivered immediately to the Computer Center. The "record ballot" will be placed in an envelope, sealed by the Cadet Escort, and delivered immediately to the Statistics Room.

3. Cadet Escorts are forbidden to discuss with anyone decisions of which they have knowledge. JUDGES SHOULD NOT ANNOUNCE THEIR DECISION TO ANY PERSON DURING THE SEEDING ROUNDS. The final team ratings will be announced at the banquet following the completion of the eighth round. We also ask that the judges do not give oral critiques. Should you desire to convey comments to the debaters regarding the debate, we ask that you do so on the critique sheets which will be provided you.

4. At the conclusion of each elimination debate, judges will record their decision on the "record ballot" only. The forms will be placed in an envelope, sealed by the Cadet Escort, and delivered immediately to the Statistics Room.

5. On Saturday morning all Tournament personnel should report to Lee Hall prior to the time for the semi-final round. As soon as judges have been obtained, all eliminated teams may leave.

TEAM MATCHING AND JUDGE SELECTION

Because of the close time schedule required to complete all debates, it is requested that all participants, judges, and faculty members refrain from visiting the Computer Center. In the interest of expediency and fairness, statisticians will not be allowed to give information to anyone. Persons desiring to visit the Computer Center are invited to do so after 10:30 AM on Saturday, 24 April.

In general, these rules will govern team matchings in the eight seeding rounds:

1. No team debates the same team twice.
2. No team debates a team from its own district.
3. Teams debate opposite sides of the question an equal number of times.
4. Teams debate alternate sides from round to round.
5. Teams are matched according to win-loss record.

Criteria for assigning judges are as follows:

1. No coach will judge a team from his own district.
2. No judge will judge the same team twice, unless absolutely necessary, and then on the opposite side.
3. If it is necessary to assign one judge instead of three:
 - a. Teams with the best record are given three judges.
 - b. A team may be required to have a single judge only twice.

INSTRUCTIONS TO JUDGES - INDIVIDUAL DEBATER RATINGS

1. Use the following point scale:

Superior	50-41
Excellent	40-31
Good	30-21

No rating should be given below 21, it being assumed that any debater who is representing a district is at least above the average.

2. Rate each individual debater using the following criteria:

How good a job of debating did this speaker do in this debate?

Consider:

- | | |
|--------------------------|-----------------------------|
| a. Teamwork and Courtesy | f. Adaptation (flexibility) |
| b. Analysis | g. Refutation |
| c. Organization | h. Delivery |
| d. Logic | i. Clarity |
| e. Evidence | j. Knowledge of question |

The debater who most effectively fills the above criteria should receive the highest score for this debate, but not necessarily 50 points.

3. Please do not make any critiques or discuss your decision with anyone until after the top sixteen teams are announced at the Tournament Banquet.

INSTRUCTIONS TO JUDGES - TEAM RATINGS

1. Use the following point scale:

Superior	50-41
Excellent	40-31
Good	30-21

No rating should be given below 21, it being assumed that any team representing a district is at least above the average.

2. Rate Each Team using the following criteria:

Which TEAM did the better job of debating, AS A TEAM?

Consider:

- | | |
|--------------------------|-----------------------------|
| a. Teamwork and Courtesy | f. Adaptation (flexibility) |
| b. Analysis | g. Refutation |
| c. Organization | h. Delivery |
| d. Logic | i. Clarity |
| e. Evidence | j. Knowledge of question |

The team which most effectively fills the above criteria should receive the highest score and win the debate. This score is not necessarily 50 points.

3. The team with the highest total of individual debater's points does not necessarily have to win the debate. Consider only the effectiveness of the team as a whole in making your decision.

Seeding Round 1	Seeding Round 2	Seeding Round 3	Seeding Round 4	Seeding Round 5	Seeding Round 6	Seeding Round 7	Seeding Round 8	Elimination Round	Quarter Final Round	Semi Final Round	Final Round
ALABAMA VERMONT	AUGUSTANA ROCKURST	ALABAMA HARVARD	AUGUSTANA UNIV OF PACIFIC	ALABAMA U.S.A.	AUGUSTANA ALABAMA	ALABAMA GEO WASHINGTON	AUGUSTANA MINNESOTA				
BAYLOR	BOSTON COLLEGE	BAYLOR GEO WASHINGTON	BOSTON COLLEGE KANSAS STATE	BAYLOR AUGUSTANA	BOSTON COLLEGE USE	BAYLOR U.S.A.	BOSTON COLLEGE ALABAMA				
BARTHOLOMEW	SOUTH CAROLINA	BARTHOLOMEW CALIFORNIA	DARTMOUTH ROCKURST	CALIFORNIA WAYNE STATE	DARTMOUTH HE OKLAHOMA ST	CALIFORNIA HARVARD	CARSON-NEWMAN WASHINGTON				
CALIFORNIA	DARTMOUTH	CALIFORNIA AUGUSTANA	DARTMOUTH ROCKURST	CALIFORNIA WAYNE STATE	DARTMOUTH HE OKLAHOMA ST	CALIFORNIA HARVARD	CARSON-NEWMAN WASHINGTON				
WESTERN MICHIGAN	WASHBURN	CARSON-NEWMAN GEO TOWNS	GEO TOWNS ALABAMA	CARSON-NEWMAN BOSTON COLLEGE	GEO TOWNS BAYLOR	KANSAS STATE U.S.A.	DARTMOUTH CALIFORNIA				
U.S.A.	LEWIS & CLARK	GEO WASHINGTON KANSAS STATE	KANSAS WAYNE STATE	GEO WASHINGTON USE	KANSAS STATE HARVARD	GEO WASHINGTON SOUTH CAROLINA	KENTUCKY WESTERN MICHIGAN	GEO TOWNS UNIV OF PACIFIC			
KANSAS STATE	HARVARD	KANSAS STATE ILLINOIS-CHICAGO	HARVARD KENTUCKY	KENTUCKY ST ANNE'S	HARVARD REDLANDS	MINNESOTA BOSTON COLLEGE	GEO WASHINGTON REDLANDS	ALABAMA OKLAHOMA			
WEST VIRGINIA	BAYLOR	ILLINOIS-CHICAGO ALABAMA	ILLINOIS OKLAHOMA	LEWIS & CLARK KANSAS	ILLINOIS MINNESOTA	HE OKLAHOMA ST KANSAS	HARVARD S.W. MISSOURI ST	DARTMOUTH VERMONT			
KENTUCKY	ILLINOIS	KENTUCKY OKLAHOMA	ILLINOIS OREGON STATE	LEWIS & CLARK KANSAS	ILLINOIS MINNESOTA	HE OKLAHOMA ST KANSAS	HARVARD S.W. MISSOURI ST	MINNESOTA U.S.A.	GEO TOWNS USE		
ST JOHN'S	ALABAMA	ILLINOIS-CHICAGO WEST VIRGINIA	ILLINOIS-CHICAGO CARSON-NEWMAN	MINNESOTA GEO WASHINGTON	ILLINOIS-CHICAGO OREGON STATE	OREGON ILLINOIS	ILLINOIS BAYLOR	MINNESOTA U.S.A.	GEO TOWNS USE		
LEWIS & CLARK	ILLINOIS-CHICAGO	LEWIS & CLARK WEST VIRGINIA	ILLINOIS-CHICAGO CARSON-NEWMAN	MINNESOTA GEO WASHINGTON	ILLINOIS-CHICAGO OREGON STATE	OREGON ILLINOIS	ILLINOIS BAYLOR	MINNESOTA U.S.A.	GEO TOWNS USE		
OKLAHOMA	MO TEXAS STATE	MINNESOTA VERMONT	MO TEXAS STATE KANSAS	HE OKLAHOMA ST OREGON	PITTSBURGH KENTUCKY	OREGON STATE OKLAHOMA	ILLINOIS-CHICAGO KENTUCKY	REDLANDS UNIV OF PACIFIC	OKLAHOMA UNIV OF PACIFIC	BOSTON COLLEGE GEO TOWNS	BOSTON COLLEGE UNIV OF PACIFIC
MINNESOTA	MO TEXAS STATE	MINNESOTA VERMONT	MO TEXAS STATE KANSAS	HE OKLAHOMA ST OREGON	PITTSBURGH KENTUCKY	OREGON STATE OKLAHOMA	ILLINOIS-CHICAGO KENTUCKY	REDLANDS UNIV OF PACIFIC	OKLAHOMA UNIV OF PACIFIC	BOSTON COLLEGE GEO TOWNS	BOSTON COLLEGE UNIV OF PACIFIC
GEO TOWNS	S.W. MISSOURI ST	MINNESOTA VERMONT	MO TEXAS STATE KANSAS	HE OKLAHOMA ST OREGON	PITTSBURGH KENTUCKY	OREGON STATE OKLAHOMA	ILLINOIS-CHICAGO KENTUCKY	REDLANDS UNIV OF PACIFIC	OKLAHOMA UNIV OF PACIFIC	BOSTON COLLEGE GEO TOWNS	BOSTON COLLEGE UNIV OF PACIFIC
HE OKLAHOMA ST	OKLAHOMA	HE OKLAHOMA ST ST ANNE'S	OKLAHOMA S.W. MISSOURI ST	OREGON WESTERN MICHIGAN	WESTERN MICHIGAN OREGON	LEWIS & CLARK KENTUCKY	NO TEXAS STATE WEST VIRGINIA	ILLINOIS BAYLOR	SOUTH CAROLINA BOSTON COLLEGE	UNIV OF PACIFIC U.S.A.	UNIV OF PACIFIC U.S.A.
BOSTON COLLEGE	USE	ST ANNE'S DARTMOUTH	OKLAHOMA S.W. MISSOURI ST	OREGON WESTERN MICHIGAN	WESTERN MICHIGAN OREGON	LEWIS & CLARK KENTUCKY	NO TEXAS STATE WEST VIRGINIA	ILLINOIS BAYLOR	SOUTH CAROLINA BOSTON COLLEGE	UNIV OF PACIFIC U.S.A.	UNIV OF PACIFIC U.S.A.
OREGON	PITTSBURGH	DARTMOUTH BOSTON COLLEGE	PITTSBURGH WASHBURN	OREGON STATE PITTSBURGH	NO TEXAS STATE WEST VIRGINIA	REDLANDS VERMONT	MO TEXAS STATE LEWIS & CLARK	S.W. MISSOURI ST GEO TOWNS	VERMONT BOSTON COLLEGE		
AUGUSTANA	REDLANDS	DARTMOUTH BOSTON COLLEGE	PITTSBURGH WASHBURN	OREGON STATE PITTSBURGH	NO TEXAS STATE WEST VIRGINIA	REDLANDS VERMONT	MO TEXAS STATE LEWIS & CLARK	S.W. MISSOURI ST GEO TOWNS	VERMONT BOSTON COLLEGE		
OREGON STATE	ST ANNE'S	OREGON STATE U.S.A.	PITTSBURGH WASHBURN	OREGON STATE PITTSBURGH	NO TEXAS STATE WEST VIRGINIA	REDLANDS VERMONT	MO TEXAS STATE LEWIS & CLARK	S.W. MISSOURI ST GEO TOWNS	VERMONT BOSTON COLLEGE		
MO TEXAS STATE	CALIFORNIA	ST ANNE'S DARTMOUTH	PITTSBURGH WASHBURN	OREGON STATE PITTSBURGH	NO TEXAS STATE WEST VIRGINIA	REDLANDS VERMONT	MO TEXAS STATE LEWIS & CLARK	S.W. MISSOURI ST GEO TOWNS	VERMONT BOSTON COLLEGE		
REDLANDS	ST JOHN'S	REDLANDS BOSTON COLLEGE	PITTSBURGH WASHBURN	OREGON STATE PITTSBURGH	NO TEXAS STATE WEST VIRGINIA	REDLANDS VERMONT	MO TEXAS STATE LEWIS & CLARK	S.W. MISSOURI ST GEO TOWNS	VERMONT BOSTON COLLEGE		
ILLINOIS-CHICAGO	OREGON STATE	MO TEXAS STATE MINNESOTA	ROCKURST U.S.A.	ROCKURST U.S.A.	ROCKURST U.S.A.	ROCKURST U.S.A.	ROCKURST U.S.A.	ROCKURST U.S.A.	ROCKURST U.S.A.		
ROCKURST	U.S.A.	ROCKURST U.S.A.	ROCKURST U.S.A.	ROCKURST U.S.A.	ROCKURST U.S.A.	ROCKURST U.S.A.	ROCKURST U.S.A.	ROCKURST U.S.A.	ROCKURST U.S.A.		
PITTSBURGH	KENTUCKY	WESTERN MICHIGAN U.S.A.	WESTERN MICHIGAN U.S.A.	WESTERN MICHIGAN U.S.A.	WESTERN MICHIGAN U.S.A.	WESTERN MICHIGAN U.S.A.	WESTERN MICHIGAN U.S.A.	WESTERN MICHIGAN U.S.A.	WESTERN MICHIGAN U.S.A.		
SOUTH CAROLINA	U.S.A.	SOUTH CAROLINA U.S.A.	SOUTH CAROLINA U.S.A.	SOUTH CAROLINA U.S.A.	SOUTH CAROLINA U.S.A.	SOUTH CAROLINA U.S.A.	SOUTH CAROLINA U.S.A.	SOUTH CAROLINA U.S.A.	SOUTH CAROLINA U.S.A.		
ST ANNE'S	OREGON	U.S.A. MINNESOTA	U.S.A. MINNESOTA	U.S.A. MINNESOTA	U.S.A. MINNESOTA	U.S.A. MINNESOTA	U.S.A. MINNESOTA	U.S.A. MINNESOTA	U.S.A. MINNESOTA		
S.W. MISSOURI ST	VERMONT	S.W. MISSOURI ST BOSTON COLLEGE	S.W. MISSOURI ST BOSTON COLLEGE	S.W. MISSOURI ST BOSTON COLLEGE	S.W. MISSOURI ST BOSTON COLLEGE	S.W. MISSOURI ST BOSTON COLLEGE	S.W. MISSOURI ST BOSTON COLLEGE	S.W. MISSOURI ST BOSTON COLLEGE	S.W. MISSOURI ST BOSTON COLLEGE		
UNIV OF PACIFIC	UNIV OF PACIFIC	UNIV OF PACIFIC BOSTON COLLEGE	UNIV OF PACIFIC BOSTON COLLEGE	UNIV OF PACIFIC BOSTON COLLEGE	UNIV OF PACIFIC BOSTON COLLEGE	UNIV OF PACIFIC BOSTON COLLEGE	UNIV OF PACIFIC BOSTON COLLEGE	UNIV OF PACIFIC BOSTON COLLEGE	UNIV OF PACIFIC BOSTON COLLEGE		
WAYNE STATE	CARSON-NEWMAN	WAYNE STATE PITTSBURGH	WAYNE STATE PITTSBURGH	WAYNE STATE PITTSBURGH	WAYNE STATE PITTSBURGH	WAYNE STATE PITTSBURGH	WAYNE STATE PITTSBURGH	WAYNE STATE PITTSBURGH	WAYNE STATE PITTSBURGH		
USE	WESTERN MICHIGAN	USE PITTSBURGH	USE PITTSBURGH	USE PITTSBURGH	USE PITTSBURGH	USE PITTSBURGH	USE PITTSBURGH	USE PITTSBURGH	USE PITTSBURGH		
ILLINOIS	MINNESOTA	ST JOHN'S WASHBURN	ST JOHN'S WASHBURN	ST JOHN'S WASHBURN	ST JOHN'S WASHBURN	ST JOHN'S WASHBURN	ST JOHN'S WASHBURN	ST JOHN'S WASHBURN	ST JOHN'S WASHBURN		
WASHBURN	WEST VIRGINIA	WASHBURN ILLINOIS	WASHBURN ILLINOIS	WASHBURN ILLINOIS	WASHBURN ILLINOIS	WASHBURN ILLINOIS	WASHBURN ILLINOIS	WASHBURN ILLINOIS	WASHBURN ILLINOIS		
HARVARD	KANSAS	ILLINOIS BOSTON COLLEGE	ILLINOIS BOSTON COLLEGE	ILLINOIS BOSTON COLLEGE	ILLINOIS BOSTON COLLEGE	ILLINOIS BOSTON COLLEGE	ILLINOIS BOSTON COLLEGE	ILLINOIS BOSTON COLLEGE	ILLINOIS BOSTON COLLEGE		

Matching Board for Eighteenth National Debate Tournament

II

NINETEENTH
NATIONAL
DEBATE
TOURNAMENT

GUEST JUDGES

(Those who indicated attendance by 10 April 1965)

Malthon M. Anapol University of Hartford	James R. East Parsons College
Victor S. Axelroad City College of New York	Robert Wm. Evans Carthage College
John Belniak Harpur College	David Faust Harvard University
John K. Boaz Wayne State University	Barbara Feuerman Columbia Grammar School
James Le B. Boyle King's College	Robert Fishman Clark College
Brick Brewer George Washington University	Z. Brent Fry Morehead State College
John A. Burgess	Mary W. Graham Brooklyn College
Nelson M. Carpenter West Georgia College	Daniel J. Goulding Albion College
William W. Chaffin Washington and Lee University	John B. Greg Wayne State University
Louis E. Chappuie U.S. Naval Academy	Michael Henke Baylor University
Blair W. Clark Dartmouth College	Joan Herrigan State College at Framingham
Robert E. Connelly King's College	Robert B. Huber University of Vermont
Nicholas M. Cripe Butler University	Lee Huebner Harvard University
Michael W. Cronin University of Vermont	Rober Hufford Clarion State College
Russell N. De Vinney Pennsylvania State University	Milton E. Kern Glenville State College
Robert H. Donaldson Harvard University	Martha S. Kessler Wagner College
Joseph M. Dougherty U.S. Air Force Academy	Steven P. Kessler Columbia University

David E. Krause
Harvard University

James J. O'Toole
Villanova University

Larry E. Larmer
Kansas State Teachers College

C. E. Parkhurst
Brooklyn College

Richard L. LaVarnway
University of Chicago

Sam E. Raines
W. Virginia Wesleyan College

Charles Ledbetter
University of Illinois

Stan Rives
Illinois State University

Diane E. Lelite
Northern Illinois University

Robert R. Rodman
Lee Academy

Valgene Littlefield
Northeastern State College

Saul Rossien
Trenton State College

John J. Mahoney, Jr.
Quincy High School

Elizabeth W. Rowe
Shrewsbury High School

David J. Mall
Fordham University

Janice B. Snook
Rosemont College

Mrs. David L. Matheny
Texas Christian University

Edwin L. Stevens
George Washington University

James C. McCroskey
Pennsylvania State University

Jerry L. Tarver
University of Richmond

A. L. McLeod
Lock Haven State College

Fred Tewell
Oklahoma State University

Francis J. Mertz
Saint Peter's College

Warren C. Thompson
Air Command and Staff College

Lucy Anne Melhuish
University of Oregon

Patty L. Trent
State University at New Paltz

Raymond H. Myers
University of Wisconsin

David L. Vancil
Wayne State University

Ronald R. Nicoson
Pennsylvania State University

Carson W. Veach
Colgate University

Janet L. Norberg
Eastern Illinois University

George J. Wade

Albert Norris
Milton Academy

K. Wayne Wall
Norwich University

Richard T. O'Connell
University of Vermont

Grace Walsh
Wisconsin State University

Robert Rogers Walton
Trenton Central High School

Theodore J. Walwik
Hiram College

Herbert A. Wessling
Stonehill College

Raymond S. Wilkes
Wayne State University

Lawrence C. Wilson

Russell R. Windes
Queens College

Frank Wohl
University of Chicago

James D. Young
Georgia Institute of Technology

* * *

Patrick Healy
Director, Community Relations, Job Corps



Mr. Patrick Healy, Director, Community Relations, of the Job Corps is responsible for choosing sites near communities which wish to have a close relationship with Job Corpsmen and the Job Corps centers, and for developing strong and continuing relations between Job Corps centers and the communities near them. Mr. Healy has been with the Job Corps program since the organization of the President's Task Force on the War Against Poverty, and was, until recently, in charge of planning and administering the Job Corps Conservation Centers located on Federal lands.

He was born in Chicago, Illinois, and received his A. B. degree (1949) and M. B. A. (1951) from Harvard. Prior to joining Government service he was Director of Media Relations and Planning for Young & Rubicam, Inc. in San Francisco.

He entered the U.S. Army in 1943 and was discharged as a Sergeant in 1946, after participating in both the European and Pacific campaigns. He was a First Lieutenant during the Korean Conflict.

WHO'S WHO

PARTICIPATING DEBATERS AND COACHES

District I

University of Redlands

Coach: Gene Moulton
Debaters: Doug Foerster
Mike Jones

San Fernando Valley State College

Coach: Don Cameron
Debaters: Janet Padden
Jeff Sobel

Loyola University of Los Angeles

Coach: George A. Schell
Debaters: Bill Waysman
Terry O'Reilly

University of the Pacific

Coach: Paul H. Winters
Debaters: Patty Bilbrey
Doug Pipes

University of Southern California

Coach: John C. DeBross
Debaters: David Kenner
Larry Stein

District II

University of Oregon

Coach: Scott Nobles
Debaters: Steve Jamison
Gordie Zimmerman

Pacific University

Coach: A. C. Hingston
Debaters: Oscar Warnstrom
Clark Peters

University of Wyoming

Coach: Wayne Callaway
Debaters: Fred Crimmel
Bill Wilmot

District III

University of Southern Mississippi

Coach: Ben A. Chappell
Debaters: Jesse Delia
David Swanson

Oklahoma City University

Coach: J. D. Hoover
Debaters: Jerry Jayne
Chuck Turci

Abilene Christian College

Coach: Edward M. Brown
Debaters: Larry Bradshaw
John Ferguson

North Texas State University

Coach: William DeMougeot
Debaters: Jebby Prindle
Ben Sheppard

Northeastern State College

Coach: Valgene Littlefield
Debaters: Glen Strickland
David Johnson

District IV

Kansas State Teachers College

Coach: Larry Larmer
Debaters: Charles Willard
Charles White

Wichita State University

Coach: Quincalee Brown
Debaters: Bob Glenn
Bob Shields

Southwest Missouri State College

Coach: Holt Spicer
Debaters: Richard Franks
Kent Keller

Washburn University

Coach: Chuck Fulcher
Debaters: Paul Thomas
Jim Riley

Nebraska State College at Kearney

Coach: Fred Phelps
Debaters: Bob Lapp
John Bliese

University of Minnesota

Coach: Bernie Brock
Debaters: Sherill Hooker
Barbara Berg

District V

University of Illinois - Chicago

Coach: Ted R. Jackson
Debaters: Joseph Buga
Ronald Marich

University of Notre Dame

Coach: Leonard Sommer
Debaters: John Roos
Larry Petroschius

Northern Illinois University

Coach: Herbert Hess
Debaters: John Cragan
Jo Sprague

Northwestern University

Coach: Thomas McClain
Debaters: Michael Denger
William Snyder

Wayne State University

Coach: George Ziegelmuller
Debaters: Sandra Purnell
David Ling

District VI

Emory University

Coach: Glenn Pelham
Debaters: Charles Clark
Larry Woods

Wake Forest College

Coach: Franklin Shirley
Debaters: Jose Cabezas
Neil Tate

Carson-Newman College

Coach: Forrest Conklin
Debaters: Barnett Pearce
John Wittig

University of Miami

Coach: Frank Nelson
Debaters: Ron Sabo
Steve Mackauf

District VII

George Washington University

Coach: George F. Henigan
Debaters: John McCune
Hugh Hecló

University of Richmond

Coach: Bert E. Bradley
Debaters: Robert Cox
Raymond Robertson

Georgetown University

Coach: William M. Reynolds
Debaters: John Koeltl
Robert Shrum

U.S. Naval Academy

Coach: Lt. L. J. Flink
Debaters: Edwin R. Linz
R. Craig Carlson

University of Pennsylvania

Coach: Miceal P. Carr
Debaters: Alan Westheimer
Lawrence Haverty

District VIII

Massachusetts Institute of Technology

Coach: Richard Kirshberg
Debaters: Madis Sulg
Eric Johnson

University of Vermont

Coach: Robert Carr
Debaters: Carmen Wessner
Norman Snow

Brandeis University

Coach: Frank Harrison
Debaters: Allan Lichtman
Deborah Lewis

Harvard University

Coach: Larry Tribe
Debaters: Tom Fritzsche
Jim Turner

Dartmouth College

Coach: Herbert L. James
Debaters: Brian Butler
Weaver Gaines

Boston College

Coach: John Lawton & James Unger
Debaters: Joseph McLaughlin
Robert Halli

Host: United States Military Academy

Coach: Captain James R. Murphy
Debaters: Jack LeCuyer
Wesley K. Clark

DISTRICTS & CHAIRMEN

Alaska ↙

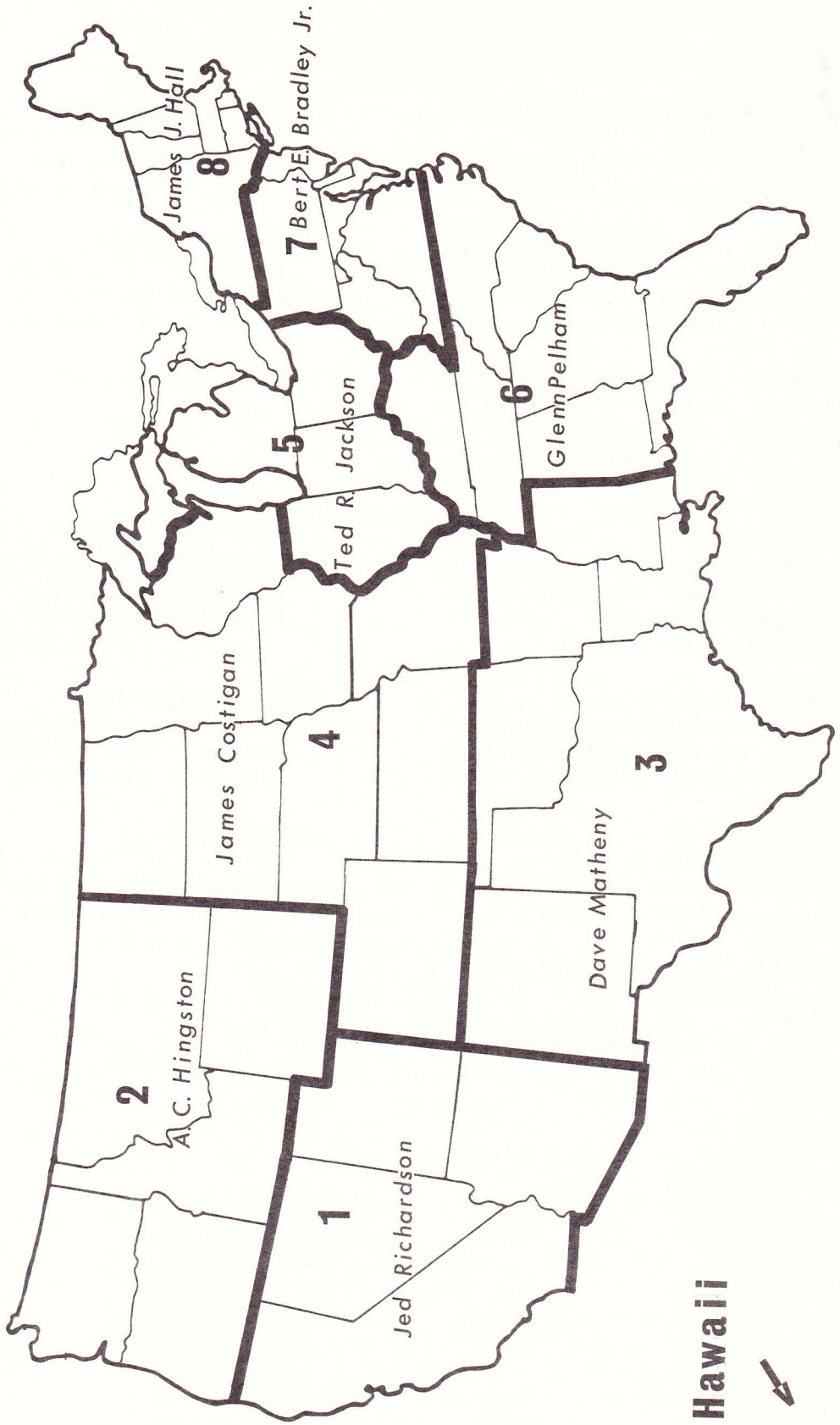

↙ Hawaii

CHAIRMAN AND COMMITTEES FOR 1965

DISTRICT I

Arizona, California, Hawaii, Nevada, Utah

Chairman Professor Jed Richardson, Brigham Young University
Professor Donald Cameron, San Fernando Valley State College
Professor John DeBross, University of Southern California
Professor Jack Howe, University of Arizona
Professor Robert Kully, Los Angeles State College
Professor Paul Winters, University of the Pacific

DISTRICT II

Alaska, Idaho, Montana, Oregon, Washington, Wyoming

Chairman Professor Albert C. Hingston, Pacific University
Professor Theodore Karl, Pacific Lutheran University
Professor Les Lawrence, Montana State University at Bozeman
Professor W. Scott Nobles, University of Oregon

DISTRICT III

Arkansas, Louisiana, New Mexico, Oklahoma, Texas
Mississippi

Chairman Professor Dave Matheny, Texas Christian University
Professor Arnold Anderson, Lamar State College
Professor Edward Brown, Abilene Christian College
Professor Glenn Capp, Baylor University
Professor Ben Chappell, University of Southern Mississippi
Professor D. J. Nabors, East Central State College (Oklahoma)
Professor Fred Tewell, Oklahoma State University

DISTRICT IV

Colorado, Iowa, Kansas, Minnesota, Missouri, Nebraska
North Dakota, South Dakota, Wisconsin

Chairman Professor James Costigan, Fort Hays Kansas State College
Professor Paul Dovre, Concordia College
Professor Charles Fulcher, Washburn University
Professor Larry Larmer, Kansas State Teachers College (Emporia)
Mr. Donn Parson, University of Kansas
Professor Fred Phelps, Nebraska State College (Kearney)
Professor John Schmidt, Wisconsin State University (Oshkosh)

DISTRICT V

Illinois, Indiana, Michigan, Ohio

Chairman Professor Ted R. Jackson, University of Illinois - Chicago
Professor Jerry Anderson, Michigan State University
Professor Richard LaVarnway, University of Chicago
Professor Ronald Reid, Purdue University
Professor Richard Rieke, Ohio State University
Professor Joseph Wenzel, University of Illinois
Professor George Ziegelmueller, Wayne State University

DISTRICT VI

Alabama, Florida, Georgia, Kentucky, North Carolina
South Carolina, Tennessee

Chairman Professor Glenn Pelham, Emory University
Professor Gifford Blyton, University of Kentucky
Professor Merrill G. Christophersen, University of South Carolina
Professor Forrest Conklin, Carson-Newman College
Professor Annabel D. Hagood, University of Alabama
Professor Franklin Shirley, Wake Forest College
Professor Joseph Wetherby, Duke University

DISTRICT VII

Delaware, District of Columbia, Maryland, New Jersey,
Pennsylvania, Virginia, West Virginia

Chairman Professor Bert E. Bradley, Jr., University of Richmond
Professor Robert Connelly, King's College
Professor George Henigan, George Washington University
Professor Joseph Morice, Duquesne University
Professor Robert Newman, University of Pittsburgh
Professor William Reynolds, Georgetown University

DISTRICT VIII

Connecticut, Maine, Massachusetts, New Hampshire
New York, Rhode Island, Vermont

Chairman Professor James J. Hall, St. John's University (Jamaica)
Professor James Cameron, Eastern Nazarene College
Professor Betty Grimmer, St. John's University (Brooklyn)
Professor Herbert James, Dartmouth College
Professor John A. Lynch, St. Anselm's College
Rev. Paul McGrady, S. J., College of the Holy Cross
Mr. Lawrence Tribe, Harvard University

ELIMINATION ROUNDS

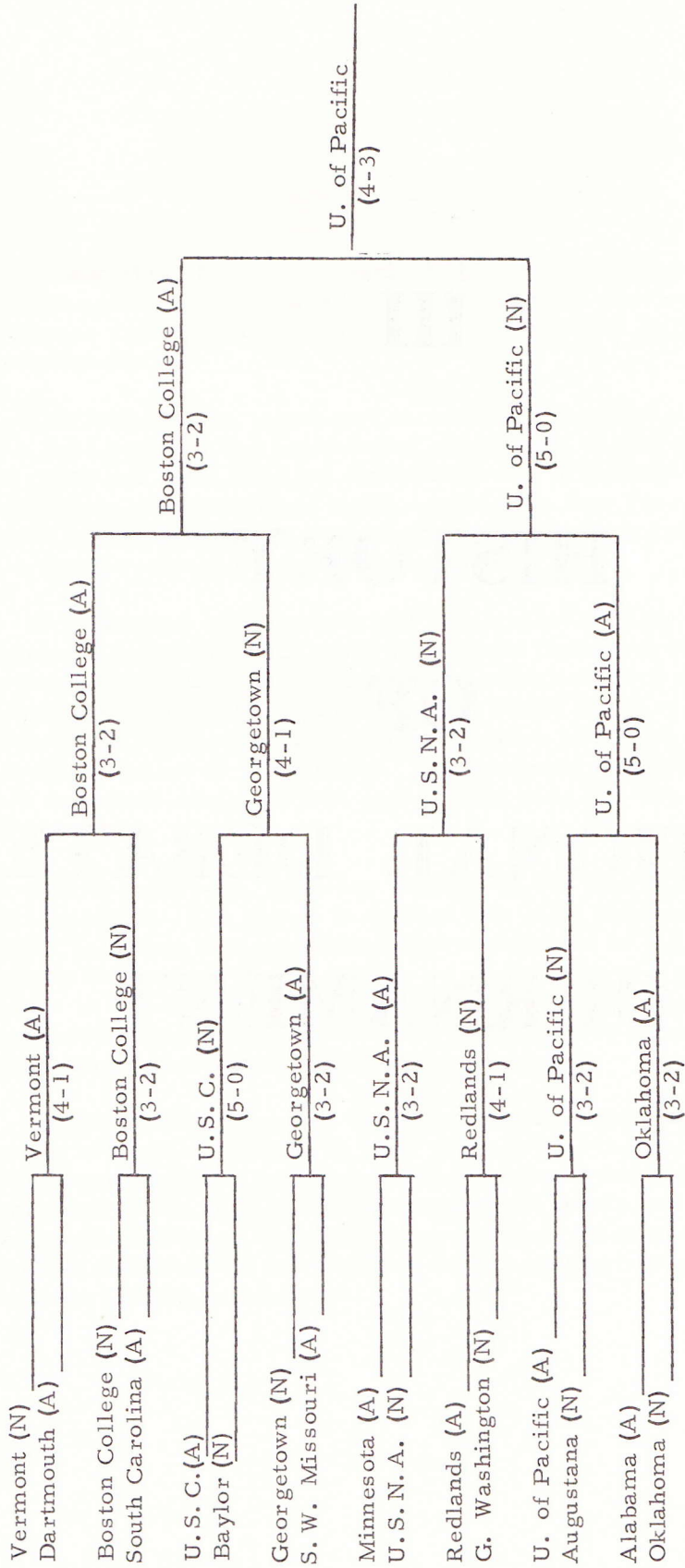

Tape recordings of the Championship Round of debate are available without charge. To obtain a copy of the tape, send a blank 1800 foot reel of recording tape to: Signal Officer, United States Military Academy, West Point, New York 10996, ATTN: Recording Studio. The debate will be transcribed on the blank reel and returned to the sender.

III
HISTORY
OF
NATIONAL DEBATE
TOURNAMENT

HISTORY

This spring, forty of the nation's best debate teams will compete for the highly coveted Sigurd S. Larmon Trophy, symbol of debating excellence and the prize emblematic of the National Collegiate Debating Championship.

This tournament, conducted annually for the past eighteen years, has a dual origin. The accelerated curriculum during the war years of 1941-1945 left little time for extracurricular activities. The close of the war saw the curriculum again expanded to four years, and the debate council reestablished. In 1946 chairman Cadet Tom Schwinn arranged for a small regional debate tournament.

The ambition of the cadets and the interest of their collegiate associates probably would never have found form as a National Tournament, however, had it not been for the aid and advice of such officers as General Maxwell D. Taylor, then Superintendent of the Military Academy, and Colonel G. A. Lincoln, the present Professor and Head of the Department of Social Sciences at West Point. The generous support and encouragement these and many other officers gave helped pave the way for the first National Tournament.

Administratively, little has changed in the Tournament's eighteen year evolution. The Nation is divided into eight Regional Districts, and the selection of the Regional Representatives is the responsibility of the member schools in that particular region. In every part of the country, leaders in the debate field give their valuable time to perform the necessary pre-tournament tasks at the district level in order to bring the country's outstanding debate teams together for this event.

The teams representing the finest intercollegiate debating in the country are again gathered at West Point. That the National Debate Tournament is truly national in scope is a testament to the labor of the debate community and to the skill and enthusiasm of the teams and coaches. For this reason, the names of the outstanding district committeemen, participating schools, and debaters are included in this program as an essential part of the history of this tournament.

EIGHTEENTH NATIONAL DEBATE TOURNAMENT
WEST POINT, NEW YORK
22-25 APRIL 1964

FINAL RESULTS

Thirty-eight teams from the eight national districts debated eight seeding rounds of strength versus strength pairings the first two days of the Tournament, and the top sixteen teams participated in four elimination rounds on the final day.

The University of the Pacific won the National Debate Tournament and became the possessor for one year of the Sigurd S. Larmon Trophy. Debating the negative side of the national debate topic, University of the Pacific defeated Boston College in the Championship Round by a 4-3 vote.

At the Tournament banquet, held after the completion of the eight seeding rounds, Dr. Edward L. Katzenbach, Deputy Assistant Secretary of Defense for Education, delivered the principal address. Major General James B. Lampert, Superintendent of the United States Military Academy, presented the Lt. George W. P. Walker Memorial Awards of two Hamilton Electric Wrist Watches to the two speakers who had received the highest number of speakers' points in the eight seeding rounds: Robert E. Roberts of the University of Alabama, first place, and John Hempelmann of Georgetown University, second place. The members of the two finalist teams, Raoul Kennedy and Douglas Pipes of University of the Pacific, and Joseph McLaughlin and James Unger of Boston College, each received prize electric watches, designated the Hamilton Award, following the final debate. These watches were made available through the generosity of the Hamilton Watch Company, Lancaster, Pennsylvania.

The sixteen teams entering the elimination rounds Saturday were selected on the following basis:

First, on the number of debates won during the seeding rounds.

Second, in case of ties, on the number of judges' votes received.

Third, if a tie still existed on the number of team points received.

The top sixteen teams and their seeding round records were:

<u>Team</u>	<u>Wins</u>	<u>Judges' Votes</u>	<u>Team Points</u>
Vermont	7	18	988
Minnesota	6	19	1009
Georgetown	6	16	1042
University of Pacific	6	15	1013
Alabama	5	17	1025
U. S. C.	5	15	997
Redlands	5	15	942
Boston College	5	13	1006
South Carolina	5	13	960
George Washington	5	13	956
Baylor	5	13	949
Oklahoma	5	13	907
Augustana	4	14	985
Southwest Missouri	4	13	969
U. S. N. A.	4	13	930
North Texas	4	13	903

	<u>Seeding Rounds</u>								<u>Totals</u>
	<u>I</u>	<u>II</u>	<u>III</u>	<u>IV</u>	<u>V</u>	<u>VI</u>	<u>VII</u>	<u>VIII</u>	
Affirmative Wins	12	8	6	10	8	10	8	7	69
Negative Wins	7	11	13	9	11	9	11	12	83
Split Decisions	13	11	10	10	13	14	12	14	97

Top Speakers

<u>Name</u>	<u>School</u>	<u>Speaker's Points</u>
1. Robert E. Roberts	Alabama	1072
2. John Hempelmann	Georgetown	1042
3. Robert Shrum	Georgetown	1032
4. Raoul Kennedy	Univ. of the Pacific	1019
5. James Unger	Boston College	1017
6. Charles Marson	U. S. C.	1005
7. Douglas Pipes	Univ. of the Pacific	1000
8. David Krause	Minnesota	998
9. Thomas Younggren	Augustana	995
10. Michael Cronin	Vermont	993
11. Arden Doss	Harvard	991
12. Joseph McLaughlin	Boston College	985
13. Tie (James McGrew (Frank Cantrell)	Harvard South Carolina	981 981
15. Tie (John Swenson (John Wittig)	Minnesota Carson-Newman	980 980
17. John Deacon	U. S. C.	979
18. Tie (Kent Keller (Mary Enstrom)	Southwest Missouri Augustana	975 975

1964 Participating Schools

District I

University of Southern California
University of California at Santa Barbara
University of the Pacific
University of Redlands

District II

Lewis and Clark College
Oregon State University
University of Oregon
Baylor University

District III

North Texas State College
University of Oklahoma
Northeastern Oklahoma State College

District IV

Kansas State College - Pittsburg
University of Kansas
University of Minnesota
Washburn University
Rockhurst College
Southwest Missouri State College

District V

University of Illinois - Chicago
Wayne State University
Western Michigan University
Augustana College
University of Illinois

District VI

University of Kentucky
University of Alabama
University of South Carolina
Carson-Newman College

District VII

University of West Virginia
Georgetown University
George Washington University
United States Naval Academy
University of Pittsburgh

District VIII

Boston College
Dartmouth College
Harvard University
St. Anselm's College
St. John's University
University of Vermont

United States Military Academy participated as host team.

CHAMPIONS OF THE 18TH
NATIONAL DEBATE TOURNAMENT

First Place - University of the Pacific



Raoul Kennedy

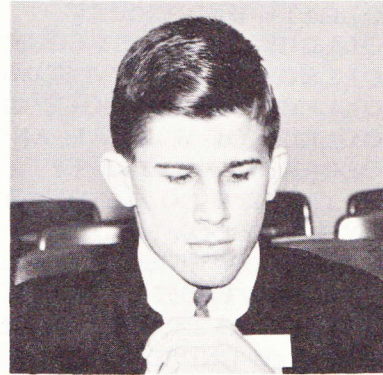

Douglas Pipes

Second Place - Boston College



James Unger

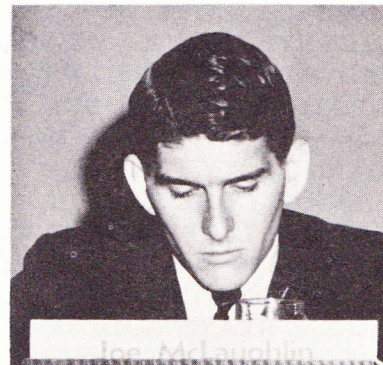

Joseph McLaughlin

HISTORY OF SCHOOL PARTICIPATION

<u>Participants</u>	<u>Years</u>
ABILENE CHRISTIAN COLLEGE (TEXAS)	55-58, 61
AMERICAN UNIVERSITY	61
ARIZONA STATE COLLEGE	47
AUGUSTANA COLLEGE (ILLINOIS)	47-60, 61, 64
BATES COLLEGE (MAINE)	48
BAYLOR UNIVERSITY (TEXAS)	48-53, 55, 56, 58, 60-62, 64
BOSTON COLLEGE	62, 64
BOSTON UNIVERSITY	60
BOWLING GREEN STATE UNIVERSITY (OHIO)	50-51
BRADLEY UNIVERSITY (ILLINOIS)	51
BRIGHAM YOUNG UNIVERSITY (UTAH)	55, 56, 60, 62, 63
BROOKLYN COLLEGE	61
BUTLER UNIVERSITY (INDIANA)	59-61
CAPITAL UNIVERSITY (OHIO)	48
CARSON-NEWMAN COLLEGE (TENNESSEE)	64

<u>Participants</u>	<u>Years</u>
CASE INSTITUTE OF TECHNOLOGY (OHIO)	53
CENTRAL STATE COLLEGE (OKLAHOMA)	52-54, 56, 61, 63
CHAMPLAIN COLLEGE (NEW YORK)	49
COE COLLEGE (IOWA)	48
COLGATE UNIVERSITY	51
COLLEGE OF PUGET SOUND (WASHINGTON)	56, 57
COLLEGE OF SAINT THOMAS (MINNESOTA)	47, 49
COLLEGE OF THE HOLY CROSS (MASSACHUSETTS)	48, 51, 52-54, 62, 63
COLLEGE OF WILLIAM AND MARY (VIRGINIA)	56
COLORADO UNIVERSITY	47, 48
DARTMOUTH COLLEGE (NEW HAMPSHIRE)	48, 51, 54-61, 63, 64
DAVID LIPSCOMB COLLEGE (TENNESSEE)	55
DEPAUW UNIVERSITY (INDIANA)	48, 49, 51, 57
DUKE UNIVERSITY (NORTH CAROLINA)	56-58, 61
EASTERN NAZARENE COLLEGE (MASSACHUSETTS)	58, 60, 61
FORDHAM UNIVERSITY (NEW YORK)	57, 59
FORDHAM UNIVERSITY SCHOOL OF EDUCATION (NY)	58, 59, 61
FORT HAYS KANSAS STATE COLLEGE	61
GEORGE PEPPERDINE COLLEGE (CALIFORNIA)	49-53
GEORGE WASHINGTON UNIVERSITY (D. C.)	49, 51, 52, 54, 58-60, 62-64
GEORGETOWN UNIVERSITY (D. C.)	49, 52, 56, 61, 63, 64
GONZAGA UNIVERSITY (WASHINGTON)	47, 48, 59, 60, 62
GREENVILLE COLLEGE (ILLINOIS)	56
HARVARD UNIVERSITY (MASSACHUSETTS)	50, 54-64
HIRAM COLLEGE (OHIO)	52
HOWARD UNIVERSITY (D. C.)	52, 54
IDAHO STATE COLLEGE	53, 57, 61
ILLINOIS COLLEGE	54
ILLINOIS STATE NORMAL UNIVERSITY	52, 54, 55, 62, 63
INDIANA STATE TEACHERS COLLEGE	47
IOWA STATE COLLEGE	52
KANSAS STATE COLLEGE	55, 64
KANSAS STATE TEACHERS COLLEGE AT EMPORIA	51, 53, 58-51, 63
KANSAS STATE COLLEGE AT PITTSBURG	61, 63
KENT STATE UNIVERSITY (OHIO)	51
KING'S COLLEGE (PENNSYLVANIA)	59-61, 63
LEWIS AND CLARK UNIVERSITY (OREGON)	64
LOS ANGELES STATE COLLEGE (CALIFORNIA)	55, 56, 61
LOUISIANA COLLEGE	47-49, 53, 54
LOYOLA UNIVERSITY (CALIFORNIA)	60, 62, 63
LUTHER COLLEGE (IOWA)	50
MACALESTER COLLEGE (MINNESOTA)	56, 61
MARIETTA COLLEGE (OHIO)	59
MARQUETTE UNIVERSITY (WISCONSIN)	58
MASSACHUSETTS INSTITUTE OF TECHNOLOGY	48, 49, 56-58, 62, 63
MICHIGAN STATE COLLEGE	53
MIDDLEBURY COLLEGE (VERMONT)	55
MIDLAND COLLEGE (NEBRASKA)	53
MONTANA STATE UNIVERSITY	51, 60
MOUNT MERCY COLLEGE (PENNSYLVANIA)	53
NEBRASKA WESLEYAN UNIVERSITY	51, 52, 54, 55
NEW YORK STATE UNIV. TEACHERS COLLEGE AT GENESEO	53

<u>Participants</u>	<u>Years</u>
NORTHEASTERN OKLAHOMA STATE COLLEGE	62-64
NORTH TEXAS STATE COLLEGE	48, 49, 59, 62-64
NORTHWESTERN COLLEGE (MINNESOTA)	63
NORTHWESTERN UNIVERSITY (ILLINOIS)	47, 49, 50, 54, 55, 58-60, 62
OCCIDENTAL COLLEGE (CALIFORNIA)	53
OHIO STATE UNIVERSITY	47, 52, 60-63
OKLAHOMA BAPTIST UNIVERSITY	47
OREGON STATE UNIVERSITY (FORMERLY COLLEGE)	47, 48, 54, 63, 64
OTTOWA UNIVERSITY (KANSAS)	49
PACIFIC LUTHERAN UNIVERSITY (WASHINGTON)	52, 56, 62
PACIFIC UNIVERSITY (OREGON)	49, 55-57
PENNSYLVANIA STATE UNIVERSITY	47, 50, 52, 55
PHILLIPS UNIVERSITY (OKLAHOMA)	49
PRINCETON UNIVERSITY (NEW JERSEY)	51, 53, 56-58, 61
PURDUE UNIVERSITY (INDIANA)	47, 48, 50, 60-62
RICE INSTITUTE (TEXAS)	57
ROANOKE COLLEGE (VIRGINIA)	50
ROCKHURST COLLEGE (MISSOURI)	62, 64
RUTGERS UNIVERSITY (NEW JERSEY)	47
SAINT ANSELM'S COLLEGE (NEW HAMPSHIRE)	56, 59, 64
SAINT JOHN'S UNIVERSITY (NEW YORK)	53, 54, 62, 64
SAINT JOSEPH'S COLLEGE (PENNSYLVANIA)	55-57, 59
SAINT MARTIN'S COLLEGE (WASHINGTON)	51, 53, 59
SAINT MARY'S COLLEGE (MINNESOTA)	49
SAINT OLAF COLLEGE (MINNESOTA)	48, 49, 51-53, 57, 62, 63
SAINT PETER'S COLLEGE (NEW JERSEY)	51, 53, 55, 57, 59, 62
SAN DIEGO STATE COLLEGE (CALIFORNIA)	49, 52-63
SETON HALL UNIVERSITY (NEW JERSEY)	60
SMITH COLLEGE (MASSACHUSETTS)	52
SOUTH DAKOTA STATE COLLEGE	54
SOUTHEASTERN STATE COLLEGE (OKLAHOMA)	47-50, 59
SOUTHERN ILLINOIS UNIVERSITY	57, 59, 60, 62, 63
SOUTHERN METHODIST UNIVERSITY (TEXAS)	50, 52
SOUTHWEST MISSOURI STATE COLLEGE	52, 55, 57, 59, 60, 62, 64
SOUTHWESTERN COLLEGE (KANSAS)	56, 57
STANFORD UNIVERSITY (CALIFORNIA)	49
STATE COLLEGE OF WASHINGTON	47, 50, 54, 58
STEVENS INSTITUTE OF TECHNOLOGY (NJ)	49
SWARTHMORE COLLEGE (PENNSYLVANIA)	48
TEMPLE UNIVERSITY (PENNSYLVANIA)	49
TENNESSEE POLYTECHNIC INSTITUTE	55, 62
TEXAS CHRISTIAN UNIVERSITY	47, 48, 51, 60, 62
UNION COLLEGE AND UNIVERSITY (NEW YORK)	55
U.S. AIR FORCE ACADEMY (COLORADO)	59, 60
U.S. MERCHANT MARINE ACADEMY (NEW YORK)	52, 53, 59
U.S. NAVAL ACADEMY (MARYLAND)	47-50, 58, 64
UNIVERSITY OF ALABAMA	48-50, 53-56, 58, 60, 61, 63, 64
UNIVERSITY OF ARIZONA	49, 50
UNIVERSITY OF ARKANSAS	50
UNIVERSITY OF CALIFORNIA AT LOS ANGELES	48, 54
UNIVERSITY OF CALIFORNIA AT SANTA BARBARA	64
UNIVERSITY OF CHICAGO (ILLINOIS)	48, 49
UNIVERSITY OF DENVER (COLORADO)	54

<u>Participants</u>	<u>Years</u>
UNIVERSITY OF FLORIDA	48, 50-57, 59, 62
UNIVERSITY OF HOUSTON (TEXAS)	51, 53-59
UNIVERSITY OF IDAHO	52, 55, 58
UNIVERSITY OF ILLINOIS	56, 57, 64
UNIVERSITY OF ILLINOIS, CHICAGO	52-54, 56, 58, 64
UNIVERSITY OF KANSAS	48-60, 63, 64
UNIVERSITY OF KANSAS CITY	61, 62
UNIVERSITY OF MIAMI (FLORIDA)	52-55, 57-63
UNIVERSITY OF KENTUCKY	60, 64
UNIVERSITY OF MINNESOTA	62-64
UNIVERSITY OF MISSISSIPPI	47, 51, 52
UNIVERSITY OF MONTANA	49, 50
UNIVERSITY OF NEVADA	48
UNIVERSITY OF NEW MEXICO	51, 52, 54
UNIVERSITY OF NOTRE DAME (INDIANA)	47-53, 55-58
UNIVERSITY OF OKLAHOMA	57-61, 63, 64
UNIVERSITY OF OREGON	60-64
UNIVERSITY OF PACIFIC (FORMERLY COLLEGE)	58, 61, 64
UNIVERSITY OF PENNSYLVANIA	49-51, 54, 57-60
UNIVERSITY OF PITTSBURGH (PENNSYLVANIA)	53, 57, 60, 62, 64
UNIVERSITY OF REDLANDS (CALIFORNIA)	50-52, 57-59, 62, 64
UNIVERSITY OF RICHMOND (VIRGINIA)	56, 62
UNIVERSITY OF SAN FRANCISCO (CALIFORNIA)	56, 58
UNIVERSITY OF SCRANTON (PENNSYLVANIA)	61
UNIVERSITY OF SOUTH CAROLINA	50, 51, 54, 56-64
UNIVERSITY OF SOUTHERN CALIFORNIA	47, 48, 50-52, 54, 57-61, 63, 64
UNIVERSITY OF TENNESSEE	50, 51
UNIVERSITY OF TEXAS	47, 60
UNIVERSITY OF THE SOUTH (TENNESSEE)	49
UNIVERSITY OF UTAH	47, 48, 50, 51, 62
UNIVERSITY OF VERMONT	47-51, 53-57, 60, 61, 64
UNIVERSITY OF VIRGINIA	47, 63
UNIVERSITY OF WASHINGTON	55
UNIVERSITY OF WEST VIRGINIA	53, 64
UNIVERSITY OF WICHITA (KANSAS)	48
UNIVERSITY OF WYOMING	63
UTICA COLLEGE (NEW YORK)	50, 51
UNIVERSITY OF VERMONT	64
WABASH COLLEGE (INDIANA)	55
WAKE FOREST COLLEGE (NORTH CAROLINA)	47, 48, 50, 52-56, 59, 63
WASHBURN UNIVERSITY OF TOPEKA (KANSAS)	56, 58, 64
WASHINGTON AND LEE UNIVERSITY (VIRGINIA)	63
WAYNE STATE UNIVERSITY (MICHIGAN)	58, 61, 63, 64
WESLEYAN UNIVERSITY (CONNECTICUT)	50, 52
WESTERN MICHIGAN UNIVERSITY	63, 64
WHEATON COLLEGE (ILLINOIS)	47, 59, 63
WHITMAN COLLEGE (WASHINGTON)	50, 59
WILKES COLLEGE (PENNSYLVANIA)	54, 55, 57, 58
WILLAMETTE UNIVERSITY (OREGON)	48, 49, 51, 52, 55, 61
WILLIAM JEWELL COLLEGE (MISSOURI)	60, 61
WISCONSIN STATE COLLEGE AT EAU CLAIRE	50, 53-59
XAVIER UNIVERSITY (OHIO)	58
YALE UNIVERSITY (CONNECTICUT)	47, 49

PAST CHAMPIONS OF THE NATIONAL DEBATE TOURNAMENT

- 1947 - Southeastern State College
W. Scott Nobles and Gerald Sanders
Coach - T. A. Houston
- 1948 - North Texas State College
Bill Wilson and Don Clark
Coach - S. B. McAlister
- 1949 - University of Alabama
Oscar L. Newton and Mitchell C. Latoff
Coach - Annabel D. Hagood
- 1950 - University of Vermont
Richard O'Connell and Thomas Hayes
Coach - Robert B. Huber
- 1951 - University of Redlands
James Wilson and Holt Spicer
Coach - E. R. Nichols
- 1952 - University of Redlands
James Wilson and Holt Spicer
Coach - E. R. Nichols
- 1953 - University of Miami
Gerald Kogan and Lawrence C. Perlmutter
Coach - Donald Sprague
- 1954 - University of Kansas
William Arnold and Hubert Bell
Coach - Kim Griffin
- 1955 - University of Alabama
Dennis Holt and Ellis M. Storey
Coach - Annabel D. Hagood
- 1956 - United States Military Academy
George Walker and James Murphy
Coach - Abbott Greenleaf
- 1957 - Augustana College
Norman Lefstein and Phillip Hubbard
Coach - Martin Holcomb
- 1958 - Northwestern University
William Welsh and Richard Kirshberg
Coach - Russell R. Windes, Jr.
- 1959 - Northwestern University
William Welsh and Richard Kirshberg
Coach - Russell R. Windes, Jr.

- 1960 - Dartmouth College
Anthony Roisman and Saul Baernstein
Coach - Herbert L. James
- 1961 - Harvard University
Laurence Tribe and Gene Clements
Coach - James Kincaid
- 1962 - Ohio State University
Dale Williams and Sarah Benson
Coach - Richard Rieke
- 1963 - Dartmouth College
Frank Wohl and Stephen Kessler
Coach - Herbert L. James
- 1964 - University of the Pacific
Raoul Kennedy and Douglas Pipes
Coach - Paul Winters

PAST RUNNERS-UP OF THE NATIONAL DEBATE TOURNAMENT

- | | |
|---|--|
| 1947 - University of Southern California | 1956 - St. Joseph's College |
| 1948 - University of Florida | 1957 - U.S. Military Academy |
| 1949 - Baylor University | 1958 - Harvard University |
| 1950 - Augustana College | 1959 - Wisconsin State Coll., Eau Claire |
| 1951 - Kansas State Teachers Coll., Emporia | 1960 - San Diego State College |
| 1952 - Baylor University | 1961 - King's College |
| 1953 - College of the Holy Cross | 1962 - Baylor University |
| 1954 - University of Florida | 1963 - University of Minnesota |
| 1955 - Wilkes College | 1964 - Boston College |

HONOR ROLL OF DISTRICT NOMINATING COMMITTEES

Those who have been on their district nominating committees six or more times (exclusive of 1965) including 1964.

DISTRICT I

Arizona, California, Hawaii, Nevada, Utah

E. Long	George Pepperdine College
U. Palmer	Santa Barbara College, University of California
G. Moulton	University of Redlands
J. Ackley	San Diego State College
P. Winters	College of the Pacific

DISTRICT II

Alaska, Idaho, Montana, Oregon, Washington, Wyoming

W. Veatch	Washington State University
A. Hingston	Pacific University
T. Karl	Pacific Lutheran College
A. Whitehead	University of Idaho

DISTRICT III

Arkansas, Louisiana, New Mexico, Oklahoma, Texas, Mississippi

G. Capp	Baylor University
W. Eubank	University of New Mexico
W. Braden	Louisiana State University
D. Nabors	East Central State College
R. Murphy	Southwestern Louisiana Institute

DISTRICT IV

Colorado, Iowa, Kansas, Minnesota, Missouri
Nebraska, North Dakota, South Dakota, Wisconsin

C. Chilson	Augustana College at Sioux Falls, S. C.
K. Giffin	University of Kansas
G. Walsh	Wisconsin State College
D. Olson	University of Nebraska
R. Nelson	Colorado A. & M. College
T. Nelson	Saint Olaf College

DISTRICT V

Illinois, Indiana, Michigan, Ohio

M. Holcomb	Augustana College
P. Carmack	Ohio State University

DISTRICT VI
Alabama, Florida, Georgia
Kentucky, North Carolina, South Carolina, Tennessee

J. Melzer	Georgetown College
F. Shirley	Wake Forest College
M. Christopherson	University of South Carolina
A. Hagood	University of Alabama
J. Wetherby	Duke University
D. Sprague	University of Miami
R. Capps	Western Kentucky State College

DISTRICT VII
Delaware, District of Columbia, Maryland
New Jersey, Pennsylvania, Virginia, West Virginia

G. Henigen	George Washington University
H. O'Brien	Pennsylvania State University
G. Murphy	St. Peter's College
R. Connelly	King's College

DISTRICT VIII
Connecticut, Maine, Massachusetts, New Hampshire
New York, Rhode Island, Vermont

A. Freeley	Boston University
H. James	Dartmouth College
R. Huber	University of Vermont
W. Gardner	University of Maine

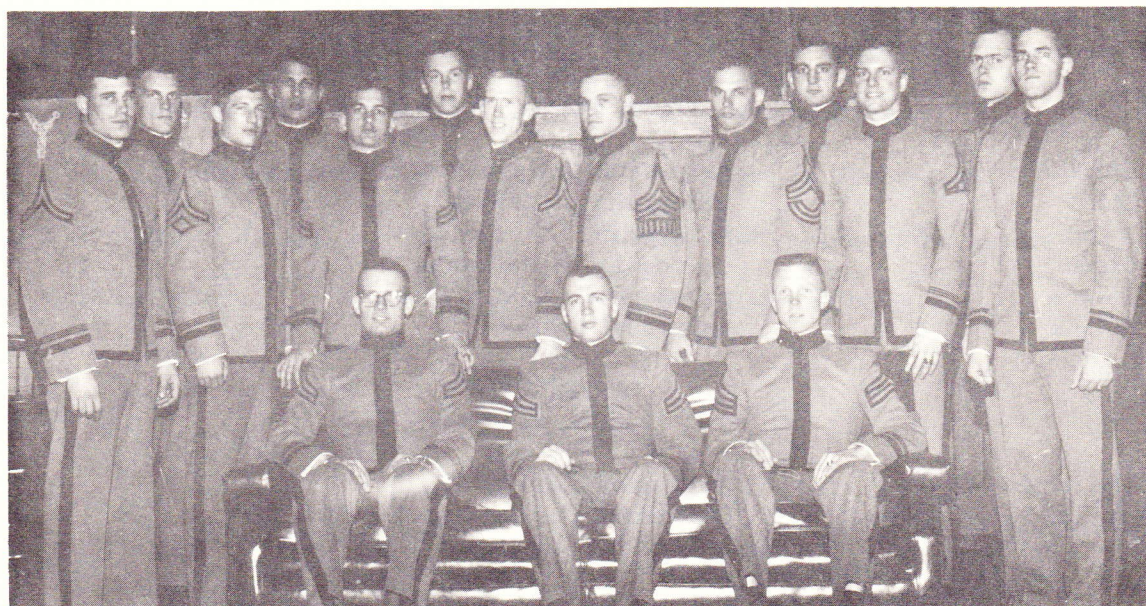

Cadet Administrative Staff
Nineteenth National Debate Tournament

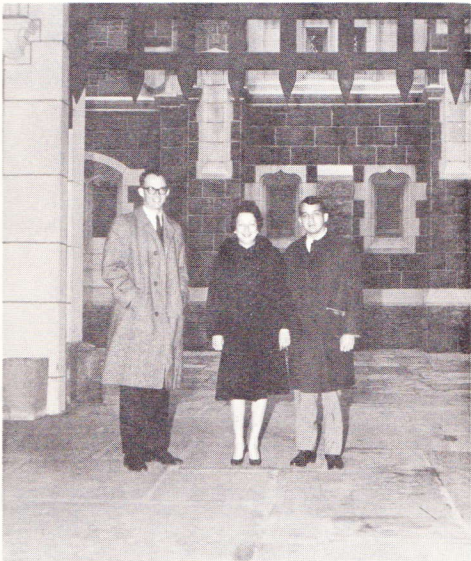

SCENES
FROM
1964



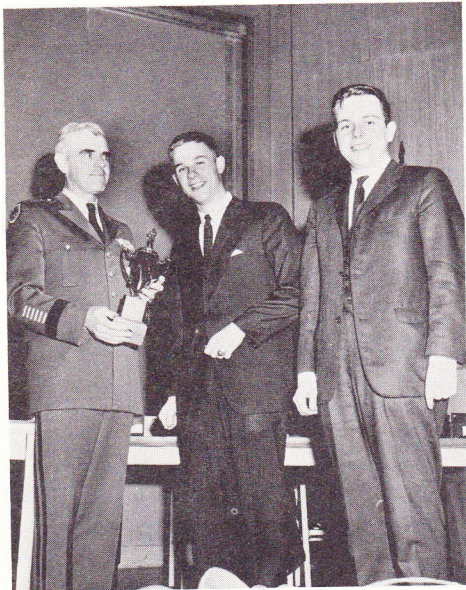

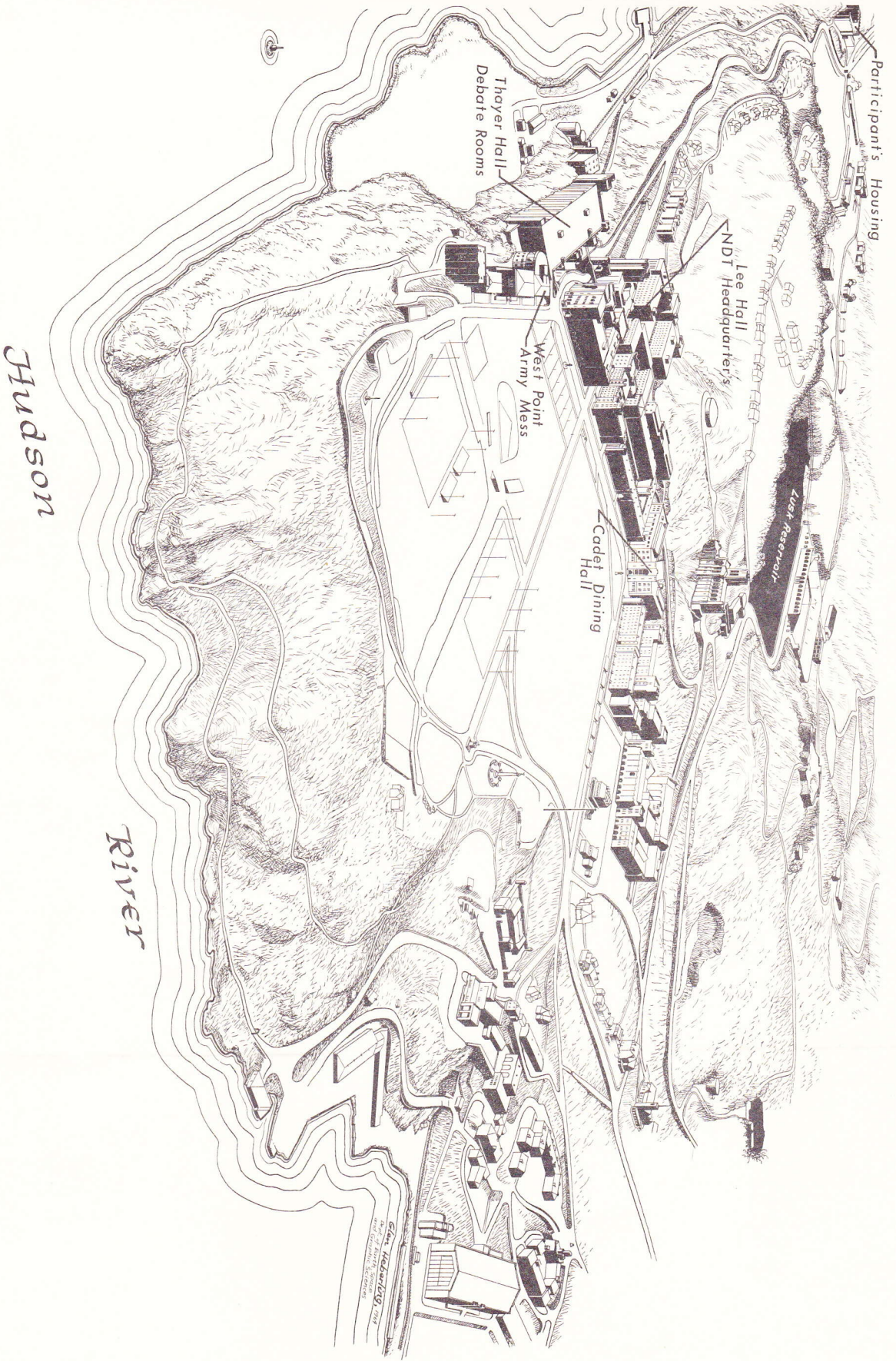

Hudson

River

Class Building
West Point, N.Y.

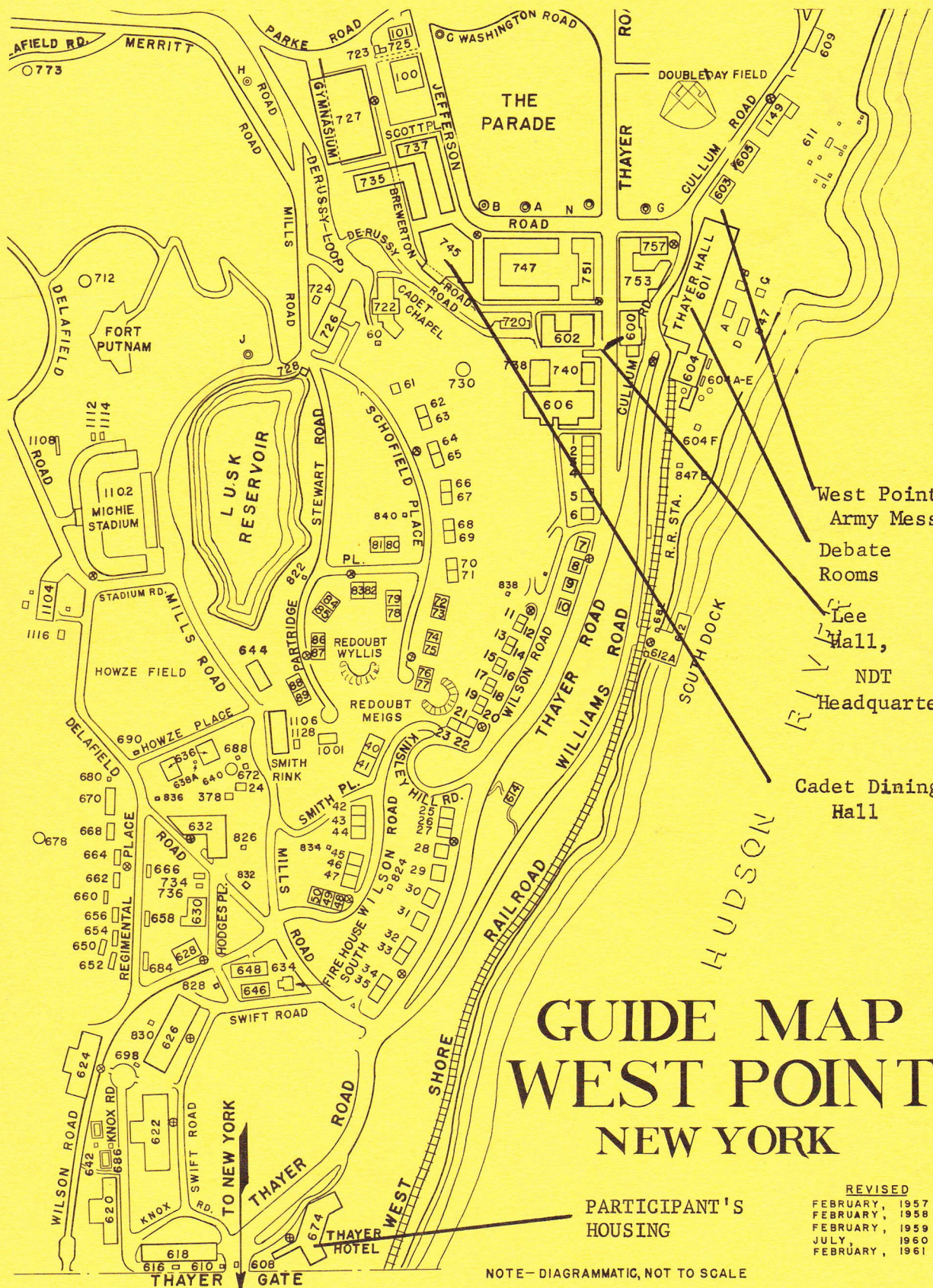

West Point
Army Mess
Debate
Rooms
Lee
Hall,
NDT
Headquarters
Cadet Dining
Hall

GUIDE MAP WEST POINT NEW YORK

PARTICIPANT'S
HOUSING

REVISED
FEBRUARY, 1957
FEBRUARY, 1958
FEBRUARY, 1959
JULY, 1960
FEBRUARY, 1961

NOTE—DIAGRAMMATIC, NOT TO SCALE

PLAN NO. 3-106

HIGHLAND FALLS

TO NEW YORK