

XXI
NATIONAL DEBATE
TOURNAMENT



Chicago, Illinois
April 16-19, 1967

T W E N T Y - F I R S T
N A T I O N A L D E B A T E
T O U R N A M E N T

Sponsored by the
AMERICAN FORENSIC ASSOCIATION



Co-Hosted by the
UNIVERSITY OF CHICAGO
and
NORTHWESTERN UNIVERSITY



RESOLVED: THAT THE UNITED STATES SHOULD
SUBSTANTIALLY REDUCE ITS FOREIGN
POLICY COMMITMENTS

Cover: Pictured is the University of Chicago Center for Continuing Education which houses the 1967 National Debate Tournament

TABLE OF CONTENTS

Page

American Forensic Association President's Letter..... 3
Tournament Awards..... 4

THE PRESENT

The National Debate Tournament..... 5
Tournament Committees..... 6
Tournament Schedule..... 7
District Committees and Tournaments..... 8
Larmon Trophy..... 11
Participating Teams
Twenty-First National Debate Tournament..... 12
Housing and Meal Instructions..... 15
Debate Procedure and Instructions..... 16
University of Chicago Campus Map..... 18

THE PAST

First Place Team, 1966 NDT..... 20
Matching Board, 1966 NDT..... 21
History of School Participation..... 22
Second Place Team, 1966 NDT..... 26
Participating Schools, 1966 NDT..... 27
First Place Speaker, 1966 NDT..... 28
Past National Debate Tournament Champions..... 29
Elimination Rounds, 1966 NDT..... 31
Second Place Speaker, 1966 NDT..... 32
Top Teams and Speakers, 1966 NDT..... 33
Third Place Team, 1966 NDT..... 34
Fourth Place Team, 1966 NDT..... 35
History of the National Debate Tournament..... 36

American Forensic Association

April 1, 1967

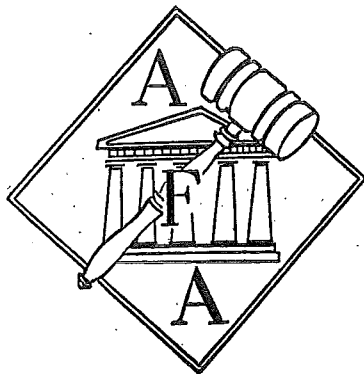

| | |
|------------------------|-----------------------------------|
| PRESIDENT | |
| GEORGE ZIEGELMUELLER | Wayne State University |
| VICE-PRESIDENT | |
| JACK HOWE | University of Arizona |
| SECRETARY | |
| GIFFORD BLYTON | University of Kentucky |
| TREASURER | |
| THOMAS LUDLUM | Capital University |
| NATIONAL COUNCIL | |
| JOHN BOAZ | Illinois State Normal University |
| BERT BRADLEY | University of Richmond |
| MERRILL CHRISTOPHERSON | University of South Carolina |
| ROBERT HUBER | University of Vermont |
| HERBERT JAMES | Dartmouth |
| JAMES McBATH | University of Southern California |

I am pleased to extend a warm welcome to the student participants and the faculty coaches and judges of the Twenty-First National Debate Tournament. Special congratulations are extended to the student debaters who have qualified to participate in this tournament.

The forensic community is indebted to the United States Military Academy for initiating the National Debate Tournament in 1947, and for hosting the tournament at West Point for the first twenty years. Beginning this year, the National Debate Tournament is sponsored by the American Forensic Association. It is perhaps appropriate that the "national finals" in debate should be sponsored by the national professional forensic association.

The American Forensic Association is most appreciative that Northwestern University and the University of Chicago have given generously of their resources to act as co-hosts of the tournament. We are especially appreciative of the Northwestern University grant of \$4000 to help defray the costs of the tournament, and of the University of Chicago offer to make available the fine facilities of its Center for Continuing Education.

Leaders in forensic activities throughout the nation, especially the district chairmen and the members of the district committees, have devoted considerable time and effort to the pre-tournament tasks essential to the success of this competition. I wish to express my thanks to these persons on behalf of the participants in this tournament.

Special appreciation is due Stanley Rives of Illinois State University, the 1967 director of the National Debate Tournament. He undertook the difficult task of planning and operating this first AFA sponsored national contest and has done his work with intelligence, efficiency, and devotion.

The exchange of information and ideas on this important topic will be both rewarding and interesting to the participants. Certainly the future direction of American foreign policy deserves the serious attention it will receive in the debates that take place during this tournament.

George Ziegelmueller

George Ziegelmueller
President
American Forensic Association



Permanent trophies are awarded to the top four teams in the tournament. Hamilton Electric watches are awarded to the members of the first and second place teams and to the top two speakers in the preliminary rounds. The watches are presented by the Hamilton Watch Company.

NATIONAL
DEBATE
TOURNAMENT

THE PRESENT

The Twenty-First National Debate Tournament is sponsored by the American Forensic Association and co-hosted by Northwestern University and the University of Chicago. Both institutions have been generous in their support of the NDT.

Eight district tournaments have been held throughout the nation to determine the participants in this national final tournament. The thirty-eight teams participating in this event have thus earned the right to represent their geographical district in national competition. The National Debate Tournament begins with eight rounds of debate for all thirty-eight participating teams. On the basis of records in these preliminary rounds, the top sixteen teams are selected for elimination round competition which culminates in the selection of a national championship debating team.

The National Debate Tournament and the American Forensic Association are grateful to the Hamilton Watch Company of Lancaster, Pennsylvania, for the Hamilton Awards, the six Hamilton Electric Wrist Watches given to the two top speakers in the preliminary rounds and the four speakers in the final debate; to Sigurd S. Larmon for donating the first-place rotating Larmon Trophy; to Mr. and Mrs. George Walker for donating the second-place rotating Walker Trophy; to Northwestern University for its substantial financial support of the tournament; and to the University of Chicago for its support including the facilities of the Center for Continuing Education.

Tournament Director, 1967 NDT: Stan Rives, Illinois State University

Local Arrangements Committee: Thomas McClain, Northwestern University
Richard LaVarnway, University of Chicago

Tournament Awards: Herbert James, Dartmouth College

Tournament Administration: Richard Reike, Ohio State University
John Boaz, Illinois State University
Jim Chesebro, Illinois State University
Robert Seltzer, Illinois State University

Timekeepers: Northwestern University Students

National Debate Tournament Committee for 1967:

George Ziegelmueller, Wayne State University, Chairman
George Schell, Loyola University
Paul Winters, University of the Pacific
Scott Nobles, University of Oregon
Ed Brown, Abilene Christian College
Ben Chappell, University of Southern Mississippi
Paul Dovre, Concordia College
H. Francis Short, Kansas State College at Pittsburg
M. Jack Parker, Northern Illinois University
Jerry Anderson, Michigan State University
Annabel Hagood, University of Alabama
Frank Nelson, University of Miami
William Reynolds, Georgetown University
William Barnett, West Virginia University
Herbert James, Dartmouth College
Jack Lynch, St. Anselm's College
Procedures: Dovre (ch), Anderson, Barnett, Nobles
Finance: Hagood (ch), Reynolds, James, DeBross
Site: Parker (ch), Winters, Chappell, Short
Liaison with West Point: Lynch

American Forensic Association National Debate Tournament Committee for 1968:

George Ziegelmueller, Wayne State University, Temporary Chairman
Ron Matlon, University of Massachusetts, AFA Eastern representative
Annabel Hagood, University of Alabama, AFA Southern representative
Paul Dovre, Concordia College, AFA Midwestern representative
Paul Winters, University of the Pacific, AFA Western representative, District I
Ben Chappell, University of Southern Mississippi, District III
Jerry Anderson, Michigan State University, District V
William Barnett, West Virginia University, District VII
New Chairmen of Districts II, IV, VI, and VIII

Committee to Review Tournament Procedures:

Paul Dovre, Concordia College, Chairman
Jerry Anderson, Michigan State University
William Barnett, West Virginia University
Scott Nobles, University of Oregon

Long Range Finance Committee:

Annabel Hagood, University of Alabama, Chairman
Herbert James, Dartmouth College
William Reynolds, Georgetown University
Robert Huber, University of Vermont

Site Selection and Finance Committee for the 1968 NDT:

Ron Matlon, Scott Nobles, Ben Chappell, Francis Short

SCHEDULE FOR TWENTY-FIRST NATIONAL DEBATE TOURNAMENT

Sunday, April 16, 1967

| | | |
|------|----|---|
| 1:00 | PM | Registration Opens Lobby, Center for Continuing Education |
| 6:00 | PM | Registration Closes |
| 7:00 | PM | Orientation Session Assembly Room, Center for Continuing Education |
| 8:00 | PM | Coaches and Judges Reception University of Chicago Faculty Club |

Monday, April 17, 1967

| | | |
|-------|----|---|
| 8:00 | AM | Round One of Debates Note: All debate pairings are announced in the Assembly Room |
| 10:30 | AM | Round Two of Debates |
| 1:00 | PM | Round Three of Debates |
| 3:30 | PM | Round Four of Debates |
| 8:00 | PM | Coaches and Judges Business Meeting Assembly Room |

Tuesday, April 18, 1967

| | | |
|-------|----|------------------------|
| 8:00 | AM | Round Five of Debates |
| 10:30 | AM | Round Six of Debates |
| 1:00 | PM | Round Seven of Debates |
| 3:30 | PM | Round Eight of Debates |
| 7:00 | PM | Tournament Banquet |

Wednesday, April 19, 1967

| | | |
|-------|----|--------------------------------------|
| 8:00 | AM | Octafinal Rounds of Debates |
| 10:30 | AM | Quarterfinal Rounds of Debates |
| 1:00 | PM | Semifinal Rounds of Debates |
| 3:30 | PM | Final Round of Debate, Assembly Room |

DISTRICT COMMITTEES AND TOURNAMENTS FOR 1967

District I

Arizona, California, Hawaii, Nevada, Utah

District Committee:

Paul Winters, University of the Pacific (Chairman)
Herb Booth, California Institute of Technology
John DeBross, University of Southern California
Lee Granell, California State College, Fullerton
Ken Moiser, Stanford University
Steve Shiffrin, San Fernando Valley State College

District Tournament:

March 17-18, 1967
San Fernando Valley State College

District II

Alasks, Idaho, Montana, Oregon, Washington, Wyoming

District Committee:

Scott Nobles, University of Oregon (Chairman)
Wayne Calloway, University of Wyoming
Bill Hanson, Seattle Pacific College
Ted Karl, Pacific Lutheran University
L. A. Lawrance, Montana State University
Paul Melhuish, University of Portland
Mrs. Jean Ward, Lewis and Clark College

District Tournament:

March 1, 1967
Linfield College

District III

Arkansas, Louisiana, New Mexico, Oklahoma, Texas, Mississippi

District Committee:

Ben Chappell, University of Southern Mississippi (Chairman)
Ed Brown, Abilene Christian College
Glenn Capp, Baylor University
Douglas Duke, Southeastern Oklahoma State College
Jack Gregory, University of Arkansas
Dave Matheny, Texas Christian University
Roy Murphy, University of Southwestern Louisiana

District Tournament:

March 20-21, 1967
Southeastern Oklahoma State College

District IV

Colorado, Iowa, Kansas, Minnesota, Missouri, Nebraska, North Dakota,
South Dakota, Wisconsin

District Committee:

H. Francis Short, Kansas State College of Pittsburg (Chairman)
Ed Bodaken, Iowa State University
Bernard Brock, University of Minnesota
Paul Dovre, Concordia College
Donn Parsons, University of Kansas
Holt V. Spicer, Southwest Missouri State College
Roy Wood, University of Denver

District Tournament:

March 20-21, 1967
Iowa State University

District V

Illinois, Indiana, Michigan, Ohio

District Committee:

Jerry M. Anderson, Michigan State University (Chairman)
John Boaz, Illinois State University
Martin Holcomb, Augustana College
Harold Lawson, Ohio State University
Thomas McClain, Northwestern University
M. Jack Parker, Northern Illinois University
Theodore Walwick, Butler University
George Ziegelmueller, Wayne State University

District Tournament:

March 19-21, 1967
Michigan State University

District VI

Alabama, Florida, Georgia, Kentucky, North Carolina, South Carolina,
Tennessee

District Committee:

Frank Nelson, University of Miami (Chairman)
Gifford Blyton, University of Kentucky
Annabel Hagood, University of Alabama
Richard Huseman, University of Georgia
Glenn Pelham, Emory University
Frank Shirley, Wake Forest College
Joseph Wetherby, Duke University

District Tournament:

March 18-20, 1967
University of Alabama

District VII

Delaware, District of Columbia, Maryland, New Jersey, Pennsylvania,
Virginia, West Virginia

District Committee:

William Barnett, West Virginia University (Chairman)
Bert Bradley, University of Richmond
Micael Carr, University of Pennsylvania
George Henigan, George Washington University
Roger Hufford, Clarion State College
Robert Newman, University of Pittsburgh
William Reynolds, Georgetown University

District Tournament:

March 17-18, 1967
West Virginia University

District VIII

Connecticut, Maine, Massachusetts, New Hampshire, New York,
Rhode Island, Vermont

District Committee:

Jack Lynch, St. Anselm's College (Chairman)
James Hall, St. John's University, Jamaica
Robert Huber, University of Vermont
Herbert James, Dartmouth College
David Kolb, SJ, Fordham University
James Unger, Boston College
Carson Veach, Colgate University

District Tournament:

March 16-18, 1967
Boston College

THE FINAL ROUND OF THE 1967 NATIONAL DEBATE TOURNAMENT WILL APPEAR IN
THE SEPTEMBER ISSUE OF THE JOURNAL OF THE AMERICAN FORENSIC ASSOCIATION.



The Sigurd S. Larmon Trophy awarded each year to the Champion of the National Debate Tournament. The trophy was donated by Mr. Larmon.

TWENTY-FIRST NATIONAL DEBATE TOURNAMENT

PARTICIPATING DEBATERS AND COACHES

District I

ARIZONA STATE UNIVERSITY
Coach: John Pacilio
Debaters: L. Stephan
B. Walker

SAN FERNANDO VALLEY STATE COLLEGE
Coach: Steve Shiffrin
Debaters: Mary Shiffrin
Mike Jones

LOYOLA UNIVERSITY
Coach: George Schell
Debaters: Jeff Bachmann
Vince McGraw

UNIVERSITY OF SOUTHERN CALIFORNIA
Coach: John DeBross
Debaters: Bert Rush
Rick Flam

District II

LEWIS AND CLARK COLLEGE
Coach: Mrs. Jean Ward
Debaters: Roger Ferland
Jim Foster

UNIVERSITY OF OREGON
Coach: Scott Nobles
Debaters: Greg Mowe
Gary Roberts

SOUTHERN OREGON COLLEGE
Coach: Herschel Mack
Debaters: Pat Neal
Howard Arnett

District III

BAYLOR UNIVERSITY
Coach: Glenn Capp
Debaters: Betty Graham
Tom Pratt

TEXAS CHRISTIAN UNIVERSITY
Coach: David Matheny
Debaters: Mike Hadley
Paul Madden

NORTHEASTERN STATE COLLEGE
Coach: Valgene Littlefield
Debaters: Jed Robinson
Steve Taylor

UNIVERSITY OF HOUSTON
Coach: William English
Debaters: Junior Ware
David Seikel

District IV

CONCORDIA COLLEGE

Coach: Paul J. Dovre
Debaters: Betty Malen
Loren Anderson

KANSAS STATE COLLEGE, PITTSBURG

Coach: H. Francis Short
Debaters: Terry Beck
Arthur Malle

UNIVERSITY OF DENVER

Coach: Roy V. Wood
Debaters: Gerry Phillipson
William Bennett

UNIVERSITY OF MINNESOTA

Coach: Bernard L. Brock
Debaters: Lyndon Griffin
William Overmoe

UNIVERSITY OF SOUTH DAKOTA

Coach: John R. Wenburg
Debaters: Jane Hyldahl
Jim Villone

WICHITA STATE UNIVERSITY

Coach: Quincalee Brown
Debaters: Bob Shields
Lee Thompson

District V

ALBION COLLEGE

Coach: D. Duane Angel
Debaters: David Landsburg
Fred McEldowney

OHIO STATE UNIVERSITY

Coach: Harold Lawson
Debaters: Edward Smith
James Luck

AUGUSTANA COLLEGE

Coach: Martin Holcomb
Debaters: John Holcomb
William Hintz

UNIVERSITY OF DETROIT

Coach: Charles Dause
Debaters: Steven Kempiski
Robert Agacinski

BUTLER UNIVERSITY

Coaches: Nicholas Cripe
Theodore Walwik
Debaters: Carl Flannigham
Don Kiefer

WAYNE STATE UNIVERSITY

Coach: George Ziegelmueller
Debaters: Kathy Ling
Donald Ritzenhein

NORTHWESTERN UNIVERSITY

Coach: Thomas B. McClain
Debaters: Michael Denger
David Zarefsky

District VI

EMORY UNIVERSITY

Coach: Glenn Pelham
Debaters: Joe Longino
Susan Cahoon

UNIVERSITY OF GEORGIA

Coach: Richard Huseman
Debaters: Skett Muncie
Marcia Mulkey

UNIVERSITY OF KENTUCKY

Coach: Gifford Blyton
Debaters: Rodney Page
Bob Valentine

UNIVERSITY OF SOUTH CAROLINA

Coach: Merrill Christophersen
Debaters: Robert Salane
Thomas Salane

District VII

GEORGETOWN UNIVERSITY

Coach: William Reynolds
Debaters: Michael Naylor
John Koeltl

UNIVERSITY OF PITTSBURGH

Coach: Thomas Kane
Debaters: Michael Smith
Harry Tuminello

KING'S COLLEGE

Coach: Robert Connelly
Debaters: James Gilbride
William Foley

UNIVERSITY OF VIRGINIA

Coach: Stanford Gwin
Debaters: Henry Chase
Phillips Fox

ST. JOSEPH'S COLLEGE

Coach: David Dreuding
Debaters: Wayne Barrett
William Bowe

District VIII

BCSTON COLLEGE

Coach: James Unger
Debaters: David White
Robert Hall

HARVARD UNIVERSITY

Coach: L. Douglas Pipes
Debaters: Joel Perwin
Ira Greenberg

BRANDEIS UNIVERSITY

Coach: Robert Shrum
Debaters: James Oliff
Allan Lichtman

STONEHILL COLLEGE

Coach: Madis Sulg
Debaters: Diane Detellis
Bob Walter

DARTMOUTH COLLEGE

Coach: Herbert James
Debaters: John Isaacson
Tom Brewer

INSTRUCTIONS ON HOUSING AND MEALS AND DEBATES

Housing

All participants in the National Debate Tournament will be housed in the Center for Continuing Education. All NDT participants must be checked out of their rooms at the Center by 3 PM on Wednesday, April 19. Each school or individual is responsible for payment of the housing bill directly with the Center upon check-out. The cost of housing has been deducted from the registration fee for participating schools (the registration fee was set at \$93 for each participating school, but reduced to \$21 to allow for each school to handle its own housing bill directly with the Center). Guest judges for whom housing is being provided will be given a check to cover the cost of their housing. Please cooperate with the Center by checking out prior to 3 PM on Wednesday. Those who have automobiles will find a fee parking lot directly behind the Center.

Meals

The Cafeteria in the Center will be open from 7 AM until 4 PM for coffee and snacks throughout the tournament. Those who desire breakfast will also find it available in the Center Cafeteria. Note that the tournament provides no breakfasts for participants. Participating debaters, coaches, and guest judges for whom meals are being provided will dine together in the Center Dining Room at the following times:

Sunday at 6 PM

Monday at 11:45 AM and 6 PM

Tuesday at 11:45 AM and 7 PM (tournament banquet)

Wednesday at 11:45 PM

Other persons who have not pre-paid for meals will find food service available on a cost basis in either the Center Cafeteria or a section of the Dining Room. Persons eating with the NDT group must have identification badges to be served.

Debates

Most of the preliminary rounds of debate will be in the Center for Continuing Education. A few debates, however, will be held in Ida Noyes Hall. All of the elimination round debates on Wednesday will be in the Center. Debates will be announced at the times indicated on the schedule in the Assembly Room of the Center. All debaters, coaches, and judges should report to the Assembly Room at the time indicated for each round to begin.

SPECIAL NOTE: Coaches and judges are expected to be available for all rounds of debate including the elimination rounds on Wednesday. Coaches of teams that do not qualify for the elimination rounds should nevertheless be available for judging assignments in the elimination rounds. Absolutely no tournament results (ballots) will be released prior to 1 PM on Wednesday.

American Forensic Association Debate Ballot

FORM **C**

Division _____ Round _____ Room _____ Date _____ Judge _____

Affirmative _____ Negative _____

Check the column on each item which, on the following scale, best describes your evaluation of the speaker's effectiveness:

1—poor 2—fair 3—average 4—excellent 5—superior

1st Affirmative

| | | | | |
|---|---|---|---|---|
| 1 | 2 | 3 | 4 | 5 |
| | | | | |
| | | | | |
| | | | | |
| | | | | |
| | | | | |

2nd Affirmative

| | | | | |
|---|---|---|---|---|
| 1 | 2 | 3 | 4 | 5 |
| | | | | |
| | | | | |
| | | | | |
| | | | | |
| | | | | |

Analysis
Reasoning
Evidence
Organization
Refutation
Delivery

1st Negative

| | | | | |
|---|---|---|---|---|
| 1 | 2 | 3 | 4 | 5 |
| | | | | |
| | | | | |
| | | | | |
| | | | | |
| | | | | |

2nd Negative

| | | | | |
|---|---|---|---|---|
| 1 | 2 | 3 | 4 | 5 |
| | | | | |
| | | | | |
| | | | | |
| | | | | |
| | | | | |

Total _____ Total _____ Total _____ Total _____

Team Ratings: AFFIRMATIVE: poor fair average excellent superior
 NEGATIVE: poor fair average excellent superior

Rank each debater in order of excellence (1st for best, 2nd for next best, etc.).

COMMENTS:

1st Aff. (name) _____ Rank ()

COMMENTS:

1st Neg. (name) _____ Rank ()

2nd Aff. (name) _____ Rank ()

2nd Neg. (name) _____ Rank ()

In my opinion, the better debating was done by the _____ (AFFIRMATIVE OR NEGATIVE)

DEBATE PROCEDURE AND INSTRUCTIONS

The American Forensic Association Form C debate ballot (see opposite page) will be used for all debates. Judges are requested to follow the following instructions:

1. Assign a speaker rating to each speaker. This speaker rating need not be a total of checked items (analysis, reasoning, etc.), but should follow the following guidelines:

- 25-30 = superior
- 19-24 = excellent
- 13-18 = average
- 7-12 = fair
- 1-6 = poor

2. Do not announce any decision or reveal any decision to any person during the preliminary rounds of the tournament.

3. Seal your ballot and give it to the timekeeper after the round is completed. The timekeeper will return the ballot to tournament headquarters for you. Because the tournament is power-matched, and because limited time is available for this power-matching, please return your ballot to the timekeeper within five minutes of the time the round is completed. Lengthy critiques may be written independent of the ballot and turned into tournament headquarters later.

4. Please, please be sure that the names of the competing teams, the names of the debaters, the decision, and your name as the judge appear on the ballot. It is not considered unethical to give the decision to the team which wins the debate!

Each round of debate begins in the Assembly Room of the Center at the time indicated. Debate team pairings and judging assignments will be announced according to lettered stations. As soon as the name of a debate team or judge is announced, that debate team or judge should report to the lettered station. The timekeeper should have the group leave for the appropriate room and start the debate as soon as all debaters and judges are present. Written notes on a debate are to be taken by no person other than the participating debaters and judges. Otherwise, observers are welcome to hear any debates during the tournament.

The preliminary rounds of debate will be power-matched as in previous years. In general, the following criteria will govern team matchings in the eight preliminary rounds:

1. No team debates the same team twice.
2. No team debates a team from its own district.
3. Teams debate four affirmative and four negative rounds, but do not necessarily alternate sides from round to round.
4. Teams are matched on a win-loss record.

The elimination rounds of the tournament will pair teams according to the following scheme: (numbers below represent rank in preliminary rounds)

Octafinals: 1-16, 2-15, 3-14, 4-13, 5-12, 6-11, 7-10, 8-9

Quarterfinals: winner of 1-16 vs. 8-9, of 5-12 vs. 3-14, of 2-15 vs. 6-11, and of 4-13 vs. 7-10

Semifinals: winner of 1-16-8-9 vs. 5-12-3-14, and winner of 2-15-6-11 vs. 4-13-7-10 with survivors meeting in the Finals.

No results (ballots) will be released until after 1 PM on Wednesday. All judges are expected to be available for all rounds of debate.

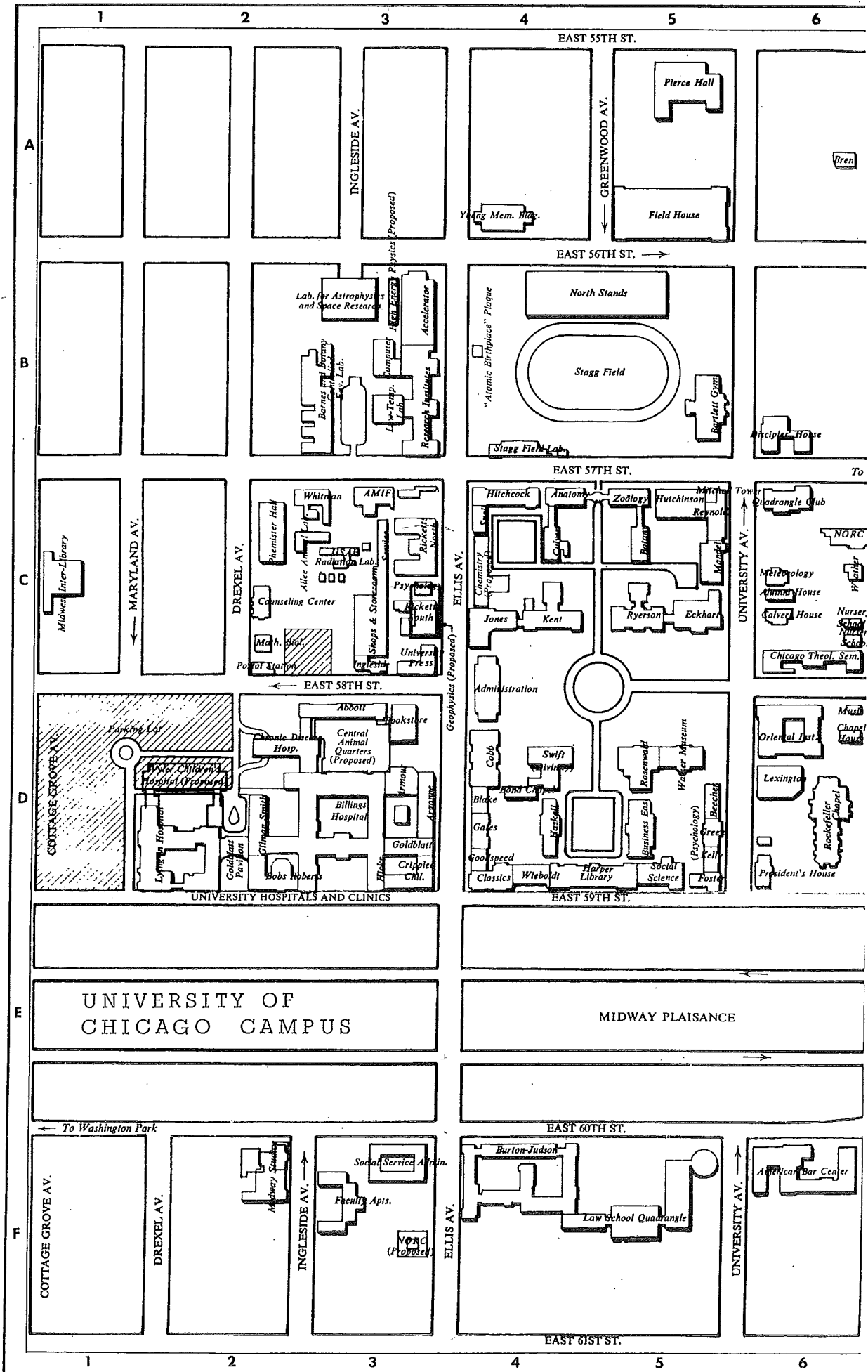

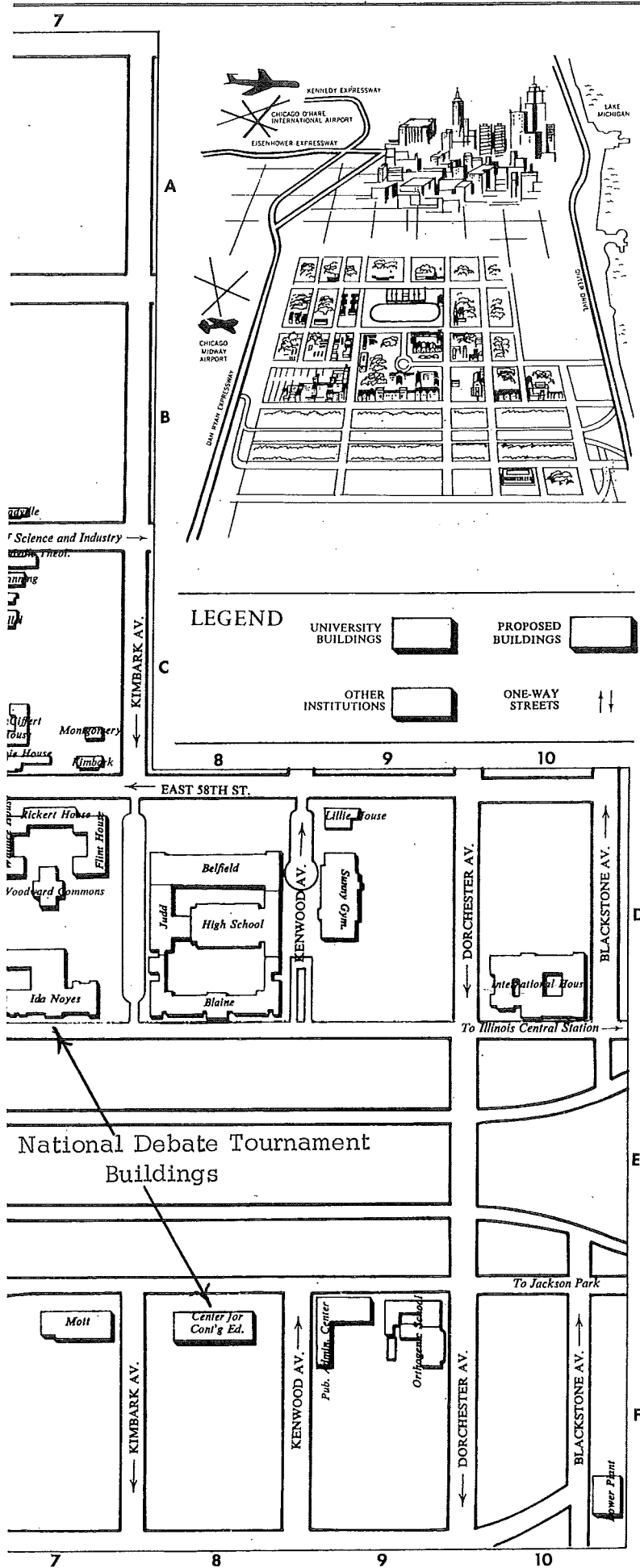

- ABBOTT MEMORIAL HALL (D-3)
- ACCELERATOR BUILDING (B-3)
- ADMINISTRATION BUILDING (C- and D-4)
- W. C. ALLEE LABORATORY OF ANIMAL BEHAVIOR (C-2)
- ALUMNI HOUSE (C-6)
- AMERICAN HALL CENTER (F-6)
- A.M.I.F. BUILDING (C-3)
- ANATOMY BUILDING (C-4)
- ARGONNE CANCER RESEARCH HOSPITAL (D-3)
- ARMOUR CLINICAL RESEARCH BUILDING (D-3)
- "ATOMIC BIRTHPLACE" PLAQUE (B-6)
- CHARLES REID BARNES LABORATORY AND BOTANY GREENHOUSES (B-2 and -3)
- BARTLETT GYMNASIUM (B-5)
- BEECHER HALL (D-3)
- BELFIELD HALL (D-3)
- BILLINGS HOSPITAL (D-3)
- EMMONS BLAINE HALL (D-3)
- BLAKE HALL (D-4)
- BOBS ROBERTS HOSPITAL (D-2)
- BOND CHAPEL (D-4)
- BOOKSTORE (D-3)
- BOTANY BUILDING (C-5)
- BOTANY CONTROLLED ENVIRONMENT LABORATORY (B-2 and -3)
- BRENT HOUSE (A-6)
- BURTON-JUDSON COURTS (F-4)
- BUSINESS EAST (D-5)
- CALVERT HOUSE (C-6)
- CENTER FOR CONTINUING EDUCATION (F-3)
- CENTRAL ANIMAL QUARTERS (Proposed) (D-2 and -3)
- CHANNING HOUSE (C-7)
- CHAPEL HOUSE (D-6)
- CHEMISTRY BUILDING (Proposed) (C-4)
- CHICAGO LYING-IN HOSPITAL (D-1 and -2)
- CHICAGO THEOLOGICAL SEMINARY (C-6)
- CHRONIC DISEASE HOSPITAL (D-2)
- CLASSICS BUILDING (D-4)
- COBB LECTURE HALL (D-4)
- COMPUTER BUILDING (B-3)
- COUNSELING CENTER (C-2)
- CULVER HALL (C-6)
- DISCIPLES DIVINITY HOUSE (B-6)
- ECKHART HALL (C-5)
- FACULTY APARTMENTS (F-3)
- FIELD HOUSE (A-3)
- FLINT HOUSE (D-7)
- FOSTER HALL (D-3)
- GATES HALL (D-4)
- GEOPHYSICS BUILDING (Proposed) (C-3)
- NATHAN GOLDBLATT MEMORIAL HOSPITAL (D-3)
- GOLDBLATT PAVILION (D-2)
- GOODSPEED HALL (D-4)
- GREEN HALL (D-5)
- WILLIAM RAINEY HARPER MEMORIAL LIBRARY (D-4 and -3)
- HARVELL HALL (D-4)
- GERTRUDE DUNN HICKS MEMORIAL HOSPITAL (D-3)
- HIGH ENERGY PHYSICS BUILDING (Proposed) (B-3)
- HIGH SCHOOL (D-3)
- HILLEL FOUNDATION (C-7)
- HITCHCOCK HALL (C-6)
- HUTCHINSON HALL (C-5)
- INGLESIDE HALL (C-3)
- INTERNATIONAL HOUSE (D-10)
- GEORGE HERBERT JONES LABORATORY (C-7)
- CHARLES HUBBARD JUDD HALL (D-9)
- KELLY HALL (D-5)
- KENT CHEMICAL LABORATORY (C-4)
- KIMBARK HOUSE (C-7)
- LABORATORY FOR ASTROPHYSICS AND SPACE RESEARCH (B-3)
- LAW SCHOOL QUADRANGLE (F-3)
- LEXINGTON HALL (D-6)
- LILLIE HOUSE (D-9)
- LOW TEMPERATURE LABORATORY (B-3)
- MANDEL HALL (C-3)
- MATHEMATICAL BIOLOGY BUILDING (C-2)
- MAGNET HOUSE (C-7)
- MEADVILLE HOUSE (B-7)
- MEADVILLE THEOLOGICAL SCHOOL (C-7)
- METEOROLOGY BUILDING (C-6)
- MIDWAY STUDIOS (F-2)
- MIDWEST INTER-LIBRARY CENTER (C-1)
- MITCHELL TOWER (C-5)
- MONTGOMERY HOUSE (C-7)
- CHARLES STEWART MOTT BUILDING (F-7)
- MUSIC BUILDING (D-6)
- NATIONAL OPINION RESEARCH CENTER (C-6)
- NATIONAL OPINION RESEARCH CENTER (Proposed) (F-3)
- NORTH STANDS (B-4 and -3)
- IDA NOYES HALL (D-7)
- NURSEY SCHOOL (C-6)
- ORIENTAL INSTITUTE (D-6)
- PHEMISTER HALL (C-2)
- PIERCE HALL (A-5)
- POSTAL STATION (C-2)
- POWER PLANT (F-10)
- PRESIDENT'S HOUSE (D-6)
- PSYCHOLOGY (C-3)
- PUBLIC ADMINISTRATION CENTER (F-9)
- QUADRANGLE CLUB (C-6)
- RESEARCH INSTITUTES BUILDING (B-3)
- REYNOLDS CLUBHOUSE (C-3)
- RICKERT HOUSE (D-7)
- RICKETTS LABORATORY, NORTH, SOUTH (C-3)
- ROBE HOUSE (C-7)
- ROCKEFELLER MEMORIAL CHAPEL (D-6)
- ROSENWALD HALL (D-3)
- RYERSON PHYSICAL LABORATORY (C-5)
- SERVICE BUILDING (C-3)
- SONIA SHANKMAN ORTHOGENIC SCHOOL (F-9)
- SHOPS AND STOREROOM (C-3)
- GILMAN SMITH HOSPITAL (D-2)
- SNELL HALL (C-6)
- SOCIAL SCIENCE RESEARCH BUILDING (D-5)
- SOCIAL SERVICE ADMINISTRATION BUILDING (F-3)
- STAGG FIELD LABORATORIES (B-4 and -5)
- SUNNY GYMNASIUM (D-9)
- SWIFT HALL (D-4)
- UNITED STATES AIR FORCE RADIATION LABORATORY (C-3)
- UNIVERSITY PRESS (C-3)
- WALKER MUSEUM (D-5)
- WALLACE HOUSE (D-7)
- WEATHER FORECAST RESEARCH CENTER (C-6)
- WHITMAN LABORATORY (C-2 and -3)
- WIEBOLDT HALL (D-4)
- WOODWARD COMMONS (D-7)
- WYLER CHILDREN'S HOSPITAL (D-1)
- YOUNG MEMORIAL BUILDING (A-4)
- ZOOLOGY BUILDING (C-5)



William Snyder and Michael Denger of Northwestern University receive the Larmon Trophy from General Bennett at West Point. Northwestern was the first place team in the 1966 National Debate Tournament.

NATIONAL
DEBATE
TOURNAMENT

THE PAST

| Seeding Round 1 | Seeding Round 2 | Seeding Round 3 | Seeding Round 4 | Seeding Round 5 | Seeding Round 6 | Seeding Round 7 | Seeding Round 8 | Elimination Round | Quarter Final Round | Semi Final Round | Final Round |
|-----------------------------------|-----------------------------------|------------------------------------|-----------------------------------|--------------------------------------|-------------------------------------|-------------------------------------|-------------------------------------|-------------------------------------|-------------------------------------|-------------------------------------|-----------------------------|
| BENJAM YOUNG DARTMOUTH | NORTHWESTERN GEORGETOWN | BENJAM YOUNG MARYLAND | LEWIS AND CLARK MICHIGAN STATE | U S C KANSAS STATE | BENJAM YOUNG U S M A | CALIFORNIA STATE LEWIS AND CLARK | CALIFORNIA STATE AUGUSTANA | | | | |
| U C L A NORTHWESTERN | ALABAMA KANSAS | U C L A GEO WASHINGTON | WASHINGTON STATE U C L A | WASHINGTON STATE FOURHAM | CARSON NEWMAN U C L A | KANSAS U S M A | KANSAS STATE M I T | | | | |
| OREGON U S M A | PITTSBURGH OREGON | OREGON ALABAMA | TEXAS CHRISTIAN HARVARD | CALIFORNIA STATE NORTHWESTERN | OREGON M I T | DARTMOUTH U S C | DARTMOUTH GEORGETOWN | | | | |
| NORTH TEXAS KORNDAM | KANSAS STATE AUGUSTANA | NORTH TEXAS LEWIS AND CLARK | NORTHWESTERN AUGUSTANA | TEXAS CHRISTIAN M I T | OREGON M I T | NORTHWESTERN M I T | MARYLAND NEBRASKA STATE | | | | |
| SO MISSISSIPPI GEO WASHINGTON | CALIFORNIA STATE HARVARD | SO MISSISSIPPI WASHINGTON | NORTH TEXAS BENJAM YOUNG | SO MISSISSIPPI WAYNE STATE | FOURHAM MICHIGAN STATE | SO MISSISSIPPI MICHIGAN STATE | SOUTH CAROLINA SOUTH TEXAS | | | | |
| KANSAS WASHINGTON STATE | WESTERN RESERVE NEBRASKA STATE | KANSAS DARTMOUTH | KANSAS STATE OREGON | KANSAS PENNSYLVANIA | LEO WASHINGTON HARVARD | LEO WASHINGTON HARVARD | WESTERN RESERVE DARTMOUTH | | | | |
| NEBRASKA STATE EMORY | ALABAMA U C L A | NEBRASKA STATE WASHINGTON STATE | WASHINGTON M I T | NEBRASKA STATE NORTH TEXAS | KANSAS STATE NORTHWESTERN | KANSAS STATE NORTHWESTERN | AUGUSTANA NORTH TEXAS | DARTMOUTH AUGUSTANA | | | |
| MINNESOTA NORTHWESTERN | U S C MICHIGAN STATE | MINNESOTA ALABAMA | WAYNE STATE MISSOURI | MINNESOTA PENNSYLVANIA | LEWIS AND CLARK VERMONT | WASHINGTON STATE CARSON NEWMAN | GEO WASHINGTON MINNESOTA | TEXAS CHRISTIAN EMORY | | | |
| MISSOURI TEXAS CHRISTIAN | DARTMOUTH SOUTH CAROLINA | MISSOURI NORTHWESTERN | WESTERN RESERVE ALABAMA | MISSOURI CARSON NEWMAN | MARYLAND KANSAS | NEBRASKA STATE DARTMOUTH | LEWIS AND CLARK CARSON NEWMAN | KANSAS STATE WESTERN RESERVE | WAYNE STATE DARTMOUTH | | |
| AUGUSTANA MARYLAND | NORTHWESTERN VERMONT | AUGUSTANA U S C | MIAMI GEORGETOWN | WASHINGTON STATE WASHINGTON STATE | ALABAMA APARISTAN | ALABAMA ALABAMA | TEXAS CHRISTIAN MISSOURI | MISSOURI ALABAMA | GEO WASHINGTON ALABAMA | ALABAMA WAYNE STATE | NORTHWESTERN WAYNE STATE |
| MICHIGAN STATE MIAMI | EMORY NORTH TEXAS | MICHIGAN STATE PITTSBURGH | MICHIGAN STATE U S C | MICHIGAN STATE WASHINGTON | NORTHWESTERN NORTH TEXAS | NORTH TEXAS OREGON | MISSOURI PENNSYLVANIA | MISSOURI MISSOURI | MICHIGAN STATE MARYLAND | ALABAMA U S C | |
| WAYNE STATE CALIFORNIA STATE | TEXAS CHRISTIAN BENJAM YOUNG | NORTHWESTERN FOURHAM | CARSON NEWMAN NEBRASKA STATE | NORTHWESTERN LEWIS AND CLARK | NORTH TEXAS OREGON | NORTH TEXAS OREGON | PENNSYLVANIA MISSOURI | MISSOURI MISSOURI | MISSOURI MISSOURI | MISSOURI MISSOURI | |
| SOUTH CAROLINA WESTERN RESERVE | FOURHAM MISSOURI | SOUTH CAROLINA CALIFORNIA STATE | PENNSYLVANIA SOUTH CAROLINA | SOUTH CAROLINA BENJAM YOUNG | PENNSYLVANIA NEBRASKA STATE | PENNSYLVANIA NEBRASKA STATE | M I T BENJAM YOUNG | M I T BENJAM YOUNG | M I T BENJAM YOUNG | M I T BENJAM YOUNG | |
| CARSON-NEWMAN PITTSBURGH | GEO WASHINGTON M I T | CARSON-NEWMAN WAYNE STATE | MARYLAND CALIFORNIA STATE | ALABAMA DARTMOUTH | PITTSBURGH SO MISSISSIPPI | PITTSBURGH SO MISSISSIPPI | GEORGETOWN WAYNE STATE | GEORGETOWN WAYNE STATE | GEORGETOWN WAYNE STATE | GEORGETOWN WAYNE STATE | |
| GEORGETOWN WASHINGTON | MARYLAND SO MISSISSIPPI | GEORGETOWN WESTERN RESERVE | PITTSBURGH VERMONT | OREGON EMORY | TEXAS CHRISTIAN GEORGETOWN | TEXAS CHRISTIAN GEORGETOWN | VERMONT KANSAS STATE | VERMONT KANSAS STATE | VERMONT KANSAS STATE | VERMONT KANSAS STATE | |
| PENNSYLVANIA KANSAS STATE | LEWIS AND CLARK PENNSYLVANIA | PENNSYLVANIA U S M A | GEO WASHINGTON KANSAS | M I T MARYLAND | MISSOURI SOUTH CAROLINA | MISSOURI SOUTH CAROLINA | MISSOURI MARYLAND | MISSOURI MARYLAND | MISSOURI MARYLAND | MISSOURI MARYLAND | |
| M I T ALABAMA | WASHINGTON STATE MINNESOTA | M I T TEXAS CHRISTIAN | DARTMOUTH NORTHWESTERN | NEBRASKA STATE WESTERN RESERVE | MISSOURI MISSOURI | MISSOURI MISSOURI | MISSOURI MISSOURI | MISSOURI MISSOURI | MISSOURI MISSOURI | MISSOURI MISSOURI | |
| HARVARD LEWIS AND CLARK | WASHINGTON CARSON-NEWMAN | HARVARD KANSAS STATE | FOURHAM MINNESOTA | MISSOURI MIAMI | MISSOURI MISSOURI | MISSOURI MISSOURI | MISSOURI MISSOURI | MISSOURI MISSOURI | MISSOURI MISSOURI | MISSOURI MISSOURI | |
| VERMONT U S C | U S M A WAYNE STATE | VERMONT EMORY | U S M A SO MISSISSIPPI | U S M A GEO WASHINGTON | WESTERN RESERVE CALIFORNIA STATE | WESTERN RESERVE CALIFORNIA STATE | WESTERN RESERVE CALIFORNIA STATE | WESTERN RESERVE CALIFORNIA STATE | WESTERN RESERVE CALIFORNIA STATE | WESTERN RESERVE CALIFORNIA STATE | |

The "big board" debate team pairings for the 1966 National Debate Tournament are pictured above. Team pairings are announced from round to round in a central location. In the eight preliminary rounds pairings are based on team performance with teams being matched as evenly as possible. The top sixteen teams are selected to participate in the elimination rounds with winners advancing in these rounds until the final debate. Northwestern University and Wayne State University advanced to the final debate in the 1966 Twentieth National Debate Tournament.

HISTORY OF SCHOOL PARTICIPATION

| <u>Participants</u> | <u>Years</u> |
|---|------------------------------|
| Abilene Christian College (Texas)..... | 55-58, 61, 65 |
| American University (District of Columbia)..... | 61 |
| Arizona State College..... | 47 |
| Augustana College (Illinois)..... | 47-61, 64, 66 |
| Bates College (Maine)..... | 48 |
| Baylor University (Texas)..... | 48-53, 55, 56, 58, 60-62, 64 |
| Boston College (Massachusetts)..... | 62, 64-65 |
| Boston University (Massachusetts)..... | 60 |
| Bowling Green State University (Ohio)..... | 50-51 |
| Bradley University (Illinois)..... | 51 |
| Brandeis University (New York)..... | 65 |
| Brigham Young University (Utah)..... | 55, 56, 60, 62-63, 66 |
| Brooklyn College (New York)..... | 61 |
| Butler University (Indiana)..... | 59-61 |
| California State College at Los Angeles..... | 55-56, 61, 66 |
| Capital University (Ohio)..... | 48 |
| Carson-Newman College (Tennessee)..... | 64-66 |
| Case Institute of Technology (Ohio)..... | 53 |
| Central State College (Oklahoma)..... | 52-54, 56, 61, 63 |
| Champlain College (New York)..... | 49 |
| Coe College (Iowa)..... | 48 |
| Colgate University (New York)..... | 51 |
| College of Puget Sound (Washington)..... | 56-57 |
| College of Saint Thomas (Minnesota)..... | 47-49 |
| College of the Holy Cross (Massachusetts)..... | 48, 51-54, 62-63 |
| College of William and Mary (Virginia)..... | 56 |
| Colorado University..... | 47-48 |
| Dartmouth College..... | 48, 51, 54-61, 63-64, 66 |
| David Lipscomb College (Tennessee)..... | 55 |
| DePauw University (Indiana)..... | 48-49, 51, 57 |
| Duke University (North Carolina)..... | 56-58, 61 |
| Eastern Nazarene College (Massachusetts)..... | 58, 60-61 |
| Emory University (Georgia)..... | 65-66 |
| Fordham University (New York)..... | 57, 59, 66 |
| Fordham University School of Education..... | 58-59, 61 |
| Fort Hays Kansas State College..... | 61 |
| George Pepperdine College (California)..... | 49-53 |
| George Washington University (D. C.)..... | 49, 51, 52, 54, 58-60, 62-66 |
| Gonzaga University (Washington)..... | 48-49, 59, 60, 62 |
| Greenville College (Illinois)..... | 56 |
| Harvard University (Massachusetts)..... | 50, 54-66 |
| Hiram College (Ohio)..... | 52 |
| Howard University (District of Columbia)..... | 52, 54 |
| Idaho State University..... | 53, 57, 61 |
| Illinois College..... | 54 |
| Illinois State University..... | 52, 54-55, 62-63 |
| Indiana State University..... | 47 |
| Iowa State University..... | 52 |
| Kansas State College of Pittsburg..... | 61, 63 |
| Kansas State Teachers College at Emporia..... | 51, 53, 58-61, 63, 65-66 |
| Kansas State University..... | 55, 64 |

| <u>Participants</u> | <u>Years</u> |
|---|-------------------------------------|
| Kent State University (Ohio)..... | 51 |
| King's College (Pennsylvania)..... | 59-61, 63 |
| Lewis and Clark University (Oregon)..... | 64, 66 |
| Louisiana College..... | 47-49, 53-54 |
| Loyola University (California)..... | 60, 62-63, 65 |
| Luther College (Iowa)..... | 50 |
| Macalester College (Minnesota)..... | 56, 61 |
| Marietta College (Ohio)..... | 59 |
| Marquette University (Wisconsin)..... | 58 |
| Massachusetts Institute of Technology..... | 48-49, 56-58, 62-63, 65-66 |
| Michigan State University..... | 53, 66 |
| Middlebury College (Vermont)..... | 55 |
| Midland College (Nebraska)..... | 53 |
| Montana State University..... | 51, 60 |
| Mount Mercy College (Pennsylvania)..... | 53 |
| Nebraska State College at Kearney..... | 65-66 |
| Nebraska Wesleyan University..... | 51-52, 54-55 |
| New York State University, College at Geneseo.... | 53 |
| Northeastern Oklahoma State College..... | 62-66 |
| Northern Illinois University..... | 65 |
| North Texas State University..... | 48-49, 59, 62-66 |
| Northwestern College (Minnesota)..... | 63 |
| Northwestern University (Illinois)..... | 47, 49, 50, 54-55, 58-60, 62, 65-66 |
| Occidental College (California)..... | 53 |
| Ohio State University..... | 47, 52, 60-63 |
| Oklahoma Baptist University..... | 47 |
| Oklahoma City University..... | 65 |
| Oregon State University..... | 47-48, 54, 63-64 |
| Ottawa University (Kansas)..... | 49 |
| Pacific Lutheran University (Washington)..... | 52, 56, 62 |
| Pacific University (Oregon)..... | 49, 55-57, 65 |
| Pennsylvania State University..... | 47, 50, 52, 55 |
| Phillips University (Oklahoma)..... | 49 |
| Princeton University (New Jersey)..... | 51, 53, 56-58, 61 |
| Purdue University (Indiana)..... | 47-48, 50, 60-62 |
| Rice University (Texas)..... | 57 |
| Roanoke College (Virginia)..... | 50 |
| Rockhurst College (Missouri)..... | 62, 64 |
| Rutgers University (New Jersey)..... | 47 |
| Saint Anselm's College (New Hampshire)..... | 56, 59, 64 |
| Saint John's University (New York)..... | 53-54, 62-64 |
| Saint Joseph's College (Pennsylvania)..... | 55-57, 59 |
| Saint Martin's College (Washington)..... | 51, 53, 59 |
| Saint Mary's College (Minnesota)..... | 49 |
| Saint Olaf College (Minnesota)..... | 48-49, 51-53, 57, 62-63 |
| Saint Peter's College (New Jersey)..... | 51, 53, 55, 57, 59, 62 |
| San Diego State College (California)..... | 49, 52-63 |
| San Fernando Valley State College (California)... | 65 |
| Seton Hall University (New Jersey)..... | 60 |
| Smith College (Massachusetts)..... | 52 |
| South Dakota State College..... | 54 |
| Southeastern State College (Oklahoma)..... | 47-50, 59 |

ParticipantsYears

| | |
|---|------------------------------------|
| Southern Illinois University..... | 57, 59-60, 62-63 |
| Southern Methodist University (Texas)..... | 50, 52 |
| Southwest Missouri State College..... | 52, 55, 57, 59-60, 62, 64-65 |
| Southwestern College (Kansas)..... | 56-57 |
| Stanford University (California)..... | 49 |
| State College of Washington..... | 47, 50, 54, 58 |
| Stevens Institute of Technology (New Jersey)..... | 49 |
| Swarthmore College (Pennsylvania)..... | 48 |
| Temple University (Pennsylvania)..... | 49 |
| Tennessee Polytechnic Institute..... | 55, 62 |
| Texas Christian University..... | 47-48, 51, 60, 62, 66 |
| Union College and University (New York)..... | 55 |
| United States Air Force Academy (Colorado)..... | 59-60 |
| United States Merchant Marine Academy (N.Y.)..... | 52-53, 59 |
| United States Military Academy (New York)..... | 47-66 |
| United States Naval Academy (Maryland)..... | 47-50, 58, 64-65 |
| University of Alabama..... | 48-50, 53-56, 58, 60-61, 63-64, 66 |
| University of Arizona..... | 49-50 |
| University of Arkansas..... | 50 |
| University of California at Los Angeles..... | 48, 54, 66 |
| University of California at Santa Barbara..... | 64 |
| University of Chicago (Illinois)..... | 48-49 |
| University of Denver (Colorado)..... | 54 |
| University of Florida..... | 48, 50-57, 59, 62 |
| University of Houston (Texas)..... | 51, 53-59 |
| University of Idaho..... | 52, 55, 58 |
| University of Illinois..... | 56-57, 64 |
| University of Illinois at Chicago..... | 52-54, 56, 58, 64-65 |
| University of Kansas..... | 48-60, 63-64, 66 |
| University of Kentucky..... | 60, 64 |
| University of Miami (Florida)..... | 52-55, 57-63, 65-66 |
| University of Maryland..... | 66 |
| University of Minnesota..... | 62-66 |
| University of Mississippi..... | 47, 51-52 |
| University of Missouri at Kansas City..... | 61-62, 66 |
| University of Montana..... | 49-50 |
| University of Nevada..... | 48 |
| University of New Mexico..... | 51-52, 54 |
| University of Notre Dame (Indiana)..... | 47-53, 55-58, 65 |
| University of Oklahoma..... | 57-61, 63-64 |
| University of Oregon..... | 60-66 |
| University of the Pacific (California)..... | 58, 61, 64-65 |
| University of Pennsylvania..... | 49-51, 54, 57-60, 65-66 |
| University of Pittsburgh (Pennsylvania)..... | 53, 57, 60, 62, 64, 66 |
| University of Redlands (California)..... | 50-52, 57-59, 62, 64-65 |
| University of Richmond (Virginia)..... | 56, 62, 65 |
| University of San Fransisco (California)..... | 56, 58 |
| University of Scranton (Pennsylvania)..... | 61 |
| University of South Carolina..... | 50-51, 54, 56-64, 66 |
| University of Southern California..... | 47-48, 50-52, 54, 57-61, 63-66 |
| University of Southern Mississippi..... | 65-66 |
| University of Tennessee..... | 50-51 |

| <u>Participants</u> | <u>Years</u> |
|--|------------------------------|
| University of Texas..... | 47, 60 |
| University of the South (Tennessee)..... | 49 |
| University of Utah..... | 47-48, 50-51, 62 |
| University of Vermont..... | 47-51, 53-57, 60-62, 64-66 |
| University of Virginia..... | 47, 63 |
| University of Washington..... | 55 |
| University of West Virginia..... | 53, 64 |
| University of Wichita (Kansas)..... | 48 |
| University of Wyoming..... | 63, 65 |
| Utica College (New York)..... | 50-51 |
| Wabash College (Indiana)..... | 55 |
| Wake Forest College (North Carolina)..... | 47-48, 50, 52-56, 59, 63, 65 |
| Washburn University (Kansas)..... | 56, 58, 64-66 |
| Washington and Lee University..... | 63 |
| Washington State University..... | 66 |
| Wayne State University (Michigan)..... | 58, 61, 63-66 |
| Wesleyan University (Connecticut)..... | 50, 52 |
| Western Michigan University..... | 63-64 |
| Western Reserve University..... | 66 |
| Wheaton College (Illinois)..... | 47, 59, 63 |
| Whitman College (Washington)..... | 50-59 |
| Wichita State University (Kansas)..... | 65 |
| Wilkes College (Pennsylvania)..... | 54-55, 57-58 |
| Willamette University (Oregon)..... | 48-49, 51-52, 55-61 |
| William Jewell College (Missouri)..... | 60-61 |
| Wisconsin State College at Eau Claire..... | 50, 53-59 |
| Xavier University (Ohio)..... | 50, 53-59 |
| Yale University (Connecticut)..... | 47, 49 |



Kathleen McDonald and Douglas Frost of Wayne State University receive the Walker Trophy from General Bennett at West Point. Wayne State was the second place team in the 1966 National Debate Tournament.

TWENTIETH (1966) NATIONAL DEBATE TOURNAMENT PARTICIPANTS

District I

Brigham Young University
California State College
at Los Angeles
University of California
at Los Angeles
University of Southern
California

District V

Augustana College
Michigan State University
Northwestern University
Wayne State University
Western Reserve University

District II

Lewis and Clark College
University of Oregon
Washington State University

District VI

Carson-Newman College
Emory University
University of Alabama
University of Miami
University of South Carolina

District III

Northeastern State College
North Texas State University
Texas Christian University
University of Southern
Mississippi

District VII

Georgetown University
George Washington University
University of Maryland
University of Pennsylvania
University of Pittsburgh

District IV

Kansas State Teachers
College
Nebraska State College
at Kearney
University of Kansas
University of Minnesota
University of Missouri
at Kansas City
Washburn University

District VIII

Dartmouth College
Fordham University
Harvard University
Massachusetts Institute of
Technology
United States Military
Academy
University of Vermont

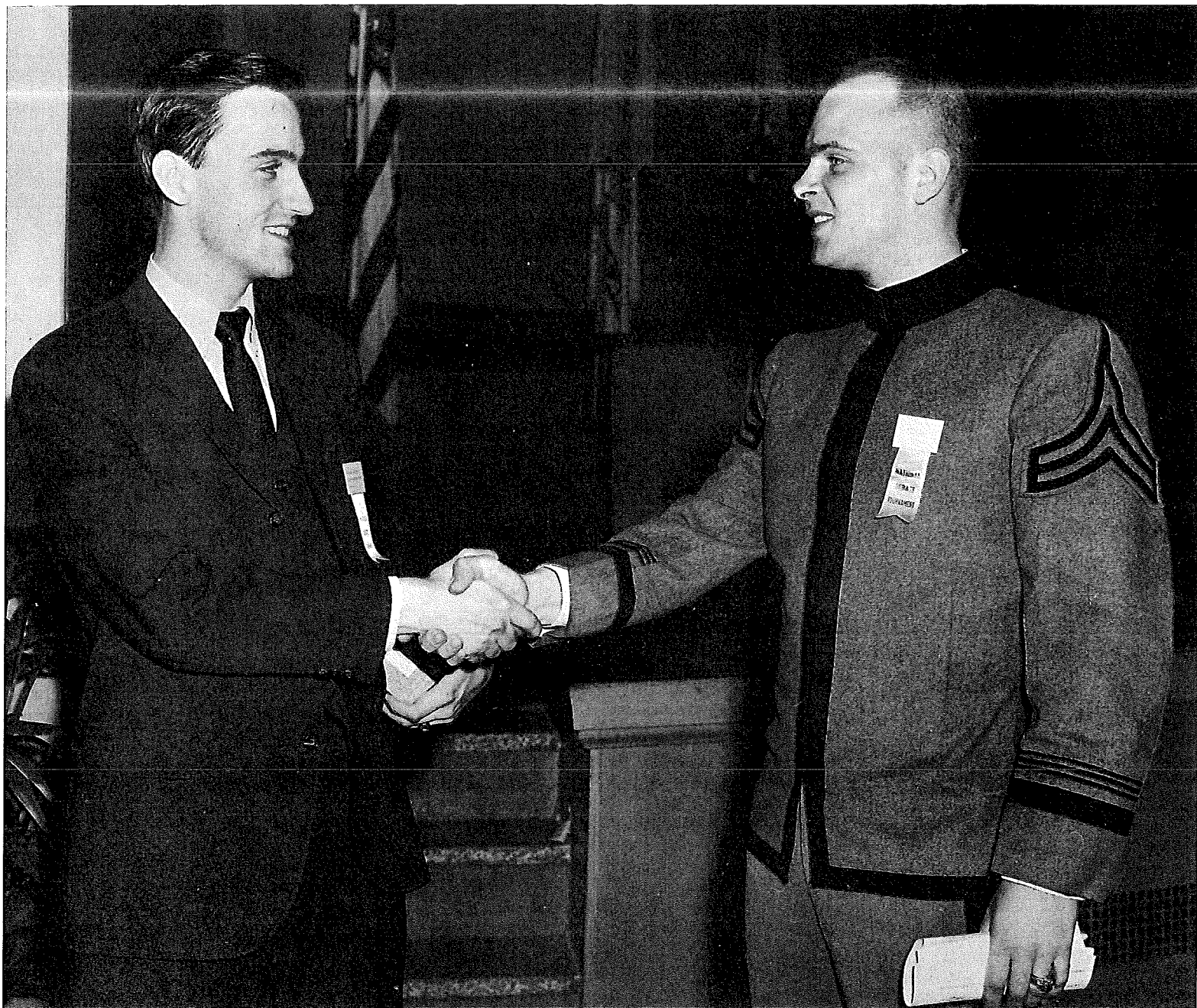

William Snyder of Northwestern University receives the first place speaker award in the 1966 National Debate Tournament at West Point from Cadet Pat Keating. Keating was Chairman of the Cadet Administrative Staff for the Twentieth National Debate Tournament.

PAST CHAMPIONS OF THE NATIONAL DEBATE TOURNAMENT

- 1947 Southeastern State College
Debaters: W. Scott Nobles and Gerald Sanders
Coach: T. A. Houston
- 1948 North Texas State College
Debaters: Bill Wilson and Don Clark
Coach: S. B. McAlister
- 1949 University of Alabama
Debaters: Oscar L. Newton and Mitchell C. Latoff
Coach: Annabel D. Hagood
- 1950 University of Vermont
Debaters: Richard O'Connell and Thomas Hayes
Coach: Robert B. Huber
- 1951 University of Redlands
Debaters: James Wilson and Holt Spicer
Coach: E. R. Nichols
- 1952 University of Redlands
Debaters: James Wilson and Holt Spicer
Coach: E. R. Nichols
- 1953 University of Miami
Debaters: Gerald Kogan and Lawrence C. Perlmutter
Coach: Donald Sprague
- 1954 University of Kansas
Debaters: William Arnold and Hubert Bell
Coach: Kim Giffin
- 1955 University of Alabama
Debaters: Dennis Holt and Ellis M. Storey
Coach: Annabel D. Hagood
- 1956 United States Military Academy
Debaters: George Walker and James Murphy
Coach: Abbott Greenleaf
- 1957 Augustana College
Debaters: Norman Lefstein and Phillip Hubbard
Coach: Martin Holcomb
- 1958 Northwestern University
Debaters: William Welsh and Richard Kirshberg
Coach: Russell R. Windes
- 1959 Northwestern University
Debaters: William Welsh and Richard Kirshberg
Coach: Russell Windes

1960 Dartmouth College
 Debaters: Anthony Roisman and Saul Baernstein
 Coach: Herbert L. James

1961 Harvard University
 Debaters: Laurence Tribe and Gene Clements
 Coach: James Kincaid

1962 Ohio State University
 Debaters: Dale Williams and Sarah Benson
 Coach: Richard Rieke

1963 Dartmouth College
 Debaters: Frank Wohl and Stephen Kessler
 Coach: Herbert L. James

1964 University of the Pacific
 Debaters: Raoul Kennedy and Douglas Pipes
 Coach: Paul Winters

1965 Carson-Newman College
 Debaters: John Wittig and Barnett Pearce
 Coach: Forrest Conklin

1966 Northwestern University
 Debaters: Bill Snyder and Mike Denger
 Coach: Thomas McClain

PAST RUNNERS-UP OF THE NATIONAL DEBATE TOURNAMENT

| | |
|--|---|
| 1947 - University of Southern California | 1958 - Harvard University |
| 1948 - University of Florida | 1959 - Wisconsin State College at Eau Claire |
| 1949 - Baylor University | 1960 - San Diego State College |
| 1950 - Augustana College | 1961 - King's College |
| 1951 - Kansas State Teachers College at Emporia | 1962 - Baylor University |
| 1952 - Baylor University | 1963 - University of Minnesota |
| 1953 - College of the Holy Cross | 1964 - Boston College |
| 1954 - University of Florida | 1965 - Northeastern State College |
| 1955 - Wilkes College | 1966 - Wayne State University |
| 1956 - St. Joseph's College | |
| 1957 - U. S. Military Academy | |

TWENTIETH (1966) NATIONAL DEBATE TOURNAMENT ELIMINATION ROUNDS

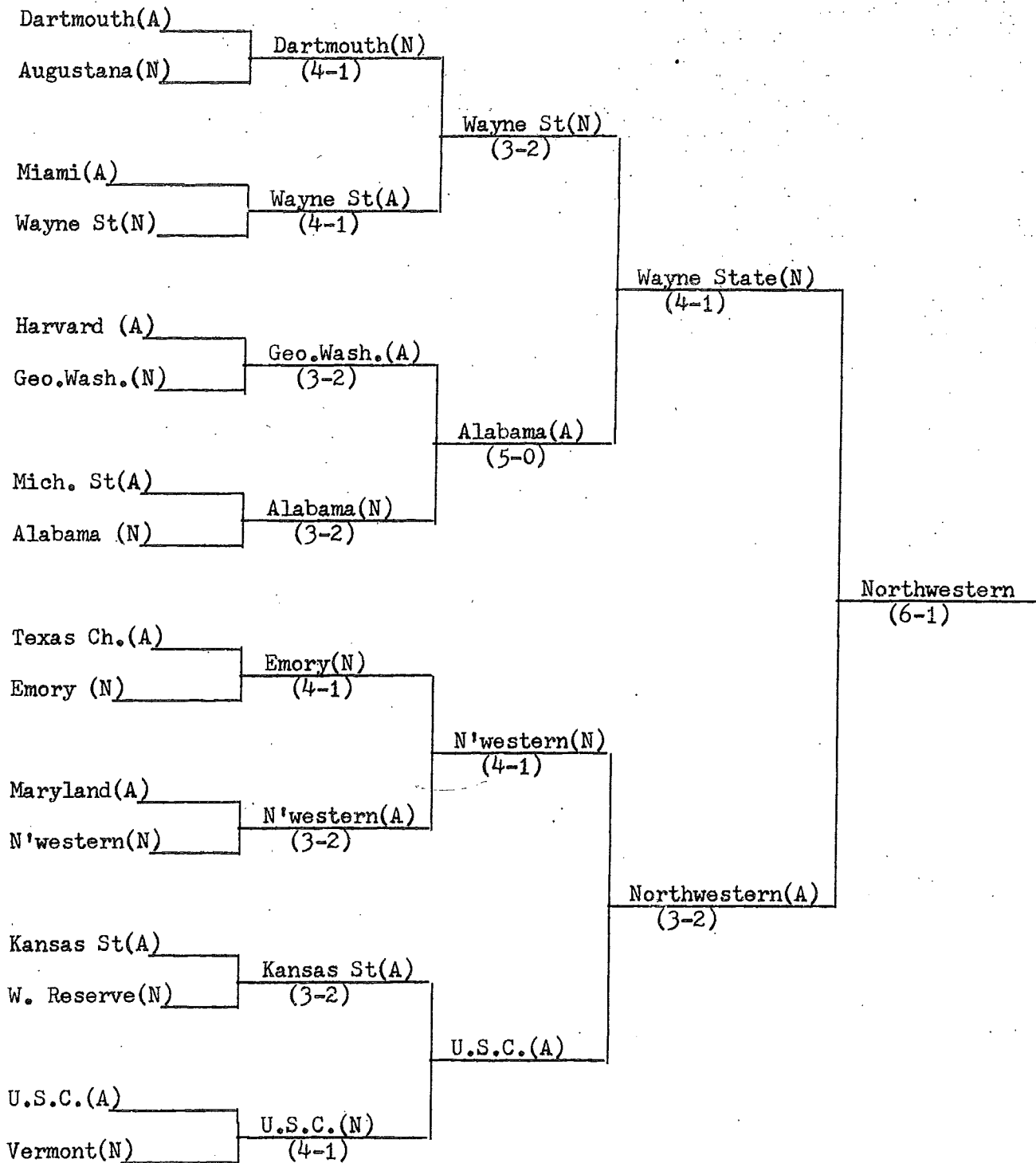

FIRST PLACE TEAM: Northwestern University
Michael Denger and William Snyder

SECOND PLACE TEAM: Wayne State University
Doug Frost and Kathleen McDonald

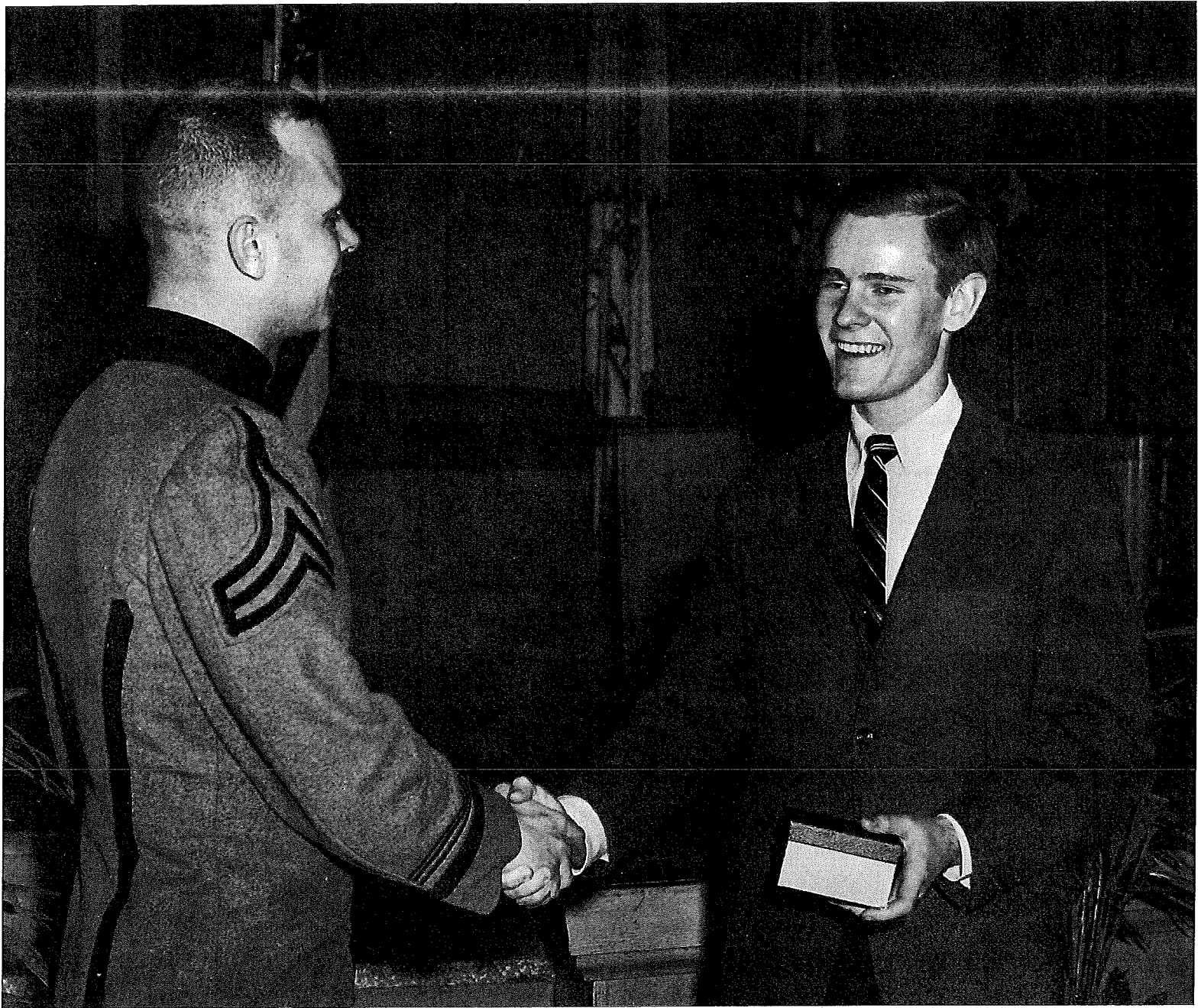

John Holcomb of Augustana College receives the second place speaker award in the 1966 National Debate Tournament at West Point from Cadet Pat Keating. Professor Martin Holcomb, John's father, gave the Tournament Banquet address for the Twentieth National Debate Tournament.

TWENTIETH (1966) NATIONAL DEBATE TOURNAMENT TOP TEAM AND SPEAKER RECORDS

Top Teams

| <u>Rank</u> | <u>Team</u> | <u>Wins</u> | <u>Judge's Votes</u> | <u>Team Points</u> |
|-------------|-------------------|-------------|----------------------|--------------------|
| 1 | Dartmouth | 7 | 18 | 998 |
| 2 | U.S.C. | 7 | 18 | 992 |
| 3 | Alabama | 7 | 18 | 982 |
| 4 | Texas Christian | 7 | 17 | 977 |
| 5 | Wayne State | 6 | 16 | 857 |
| 6 | Kansas State | 6 | 15 | 942 |
| 7 | George Washington | 6 | 13 | 913 |
| 8 | Northwestern | 5 | 15 | 1045 |
| 9 | Harvard | 5 | 15 | 972 |
| 10 | Maryland | 5 | 15 | 905 |
| 11 | Miami | 5 | 13 | 1017 |
| 12 | Western Reserve | 5 | 13 | 983 |
| 13 | Emory | 5 | 13 | 937 |
| 14 | Michigan State | 4 | 15 | 962 |
| 15 | Augustana | 4 | 14 | 963 |
| 16 | Vermont | 4 | 13 | 980 |

District Preliminary Round Records

| | <u>I</u> | <u>II</u> | <u>III</u> | <u>IV</u> | <u>V</u> | <u>VI</u> | <u>VII</u> | <u>VIII</u> | <u>Totals</u> |
|------------------|----------|-----------|------------|-----------|----------|-----------|------------|-------------|---------------|
| Affirmative Wins | 5 | 13 | 16 | 7 | 10 | 10 | 13 | 12 | 86 |
| Negative Wins | 14 | 6 | 3 | 12 | 9 | 9 | 6 | 7 | 66 |
| Split Decisions | 11 | 16 | 10 | 10 | 13 | 10 | 13 | 12 | 95 |

Percent of total debates won by the affirmative side: 56.6%
 Percent of total debates won by the negative side: 43.4%

Top Speakers

| <u>Rank</u> | <u>Name</u> | <u>School</u> | <u>Points</u> |
|-------------|-----------------|-----------------|---------------|
| 1 | William Snyder | Northwestern | 1045 |
| 2 | John Holcomb | Augustana | 1023 |
| 3 | John Koeltl | Georgetown | 1021 |
| 3 | David Kenner | U.S.C. | 1021 |
| 5 | Ron Sabo | Miami | 1008 |
| 6 | Mike Hadley | Texas Christian | 1006 |
| 6 | Norman Snow | Vermont | 1006 |
| 8 | Phil Gerson | Miami | 992 |
| 9 | Fourier Gale | Alabama | 991 |
| 10 | Charles Willard | Kansas State | 990 |
| 10 | Neil Danberg | Dartmouth | 990 |
| 10 | Tom Brewer | Dartmouth | 990 |
| 10 | Michael Naylor | Georgetown | 990 |



David Kenner and Rick Flam of the University of Southern California receive the third place trophy from General Bennett at the 1966 Twentieth National Debate Tournament.

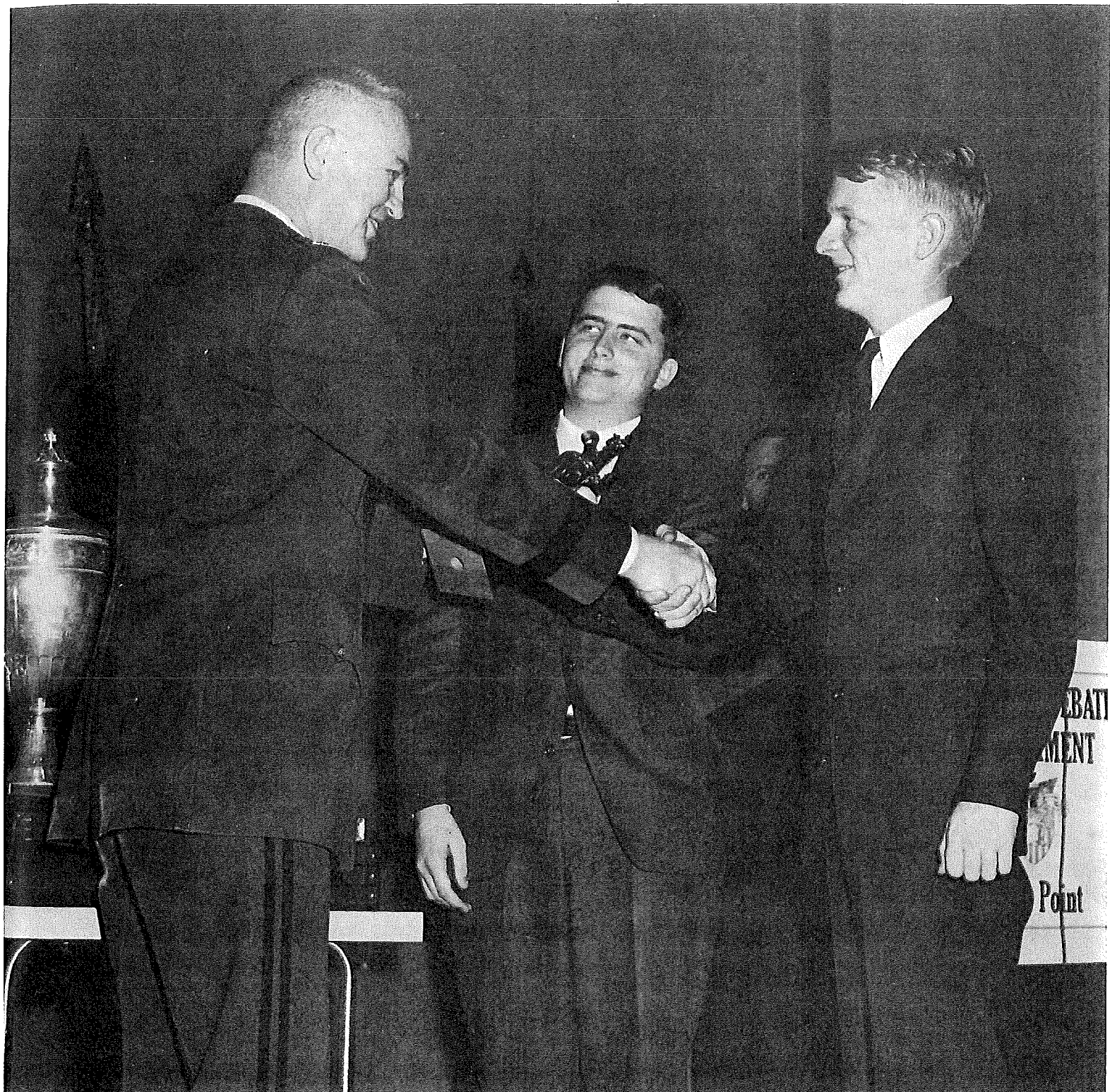

Fourier Gale and Russell Drake of the University of Alabama receive the fourth place trophy from General Bennett at the 1966 Twentieth National Debate Tournament.

A BRIEF HISTORY OF THE NATIONAL DEBATE TOURNAMENT

Thirty-eight of the nation's finest debate teams compete at the University of Chicago this year for the coveted Sigurd S. Larmon trophy, symbol of debating excellence and the prize emblematic of the National Collegiate Debating Championship. This year marks the twenty-first renewal of this competition. This year is also the first year that the tournament is not being held at the United States Military Academy at West Point.

The National Debate Tournament had its origin at the Military Academy shortly after World War II when the debate council was re-established. A small regional debate tournament was begun at West Point in 1946. The cadets were encouraged in their aspirations for a national tournament by such officers as General Maxwell D. Taylor, then Superintendent of the Military Academy, and Colonel George Lincoln, present Head of the Department of Social Sciences at West Point. The first National Debate Tournament was held at West Point in 1947. Over the years, a tradition of excellence has come to be associated with the NDT. It has come to be accepted in the forensic community as the "national final" debate tournament. The forensic community owes much to the United States Military Academy for initiating and maintaining the National Debate Tournament during the first twenty years.

The NDT is now sponsored by the American Forensic Association. This affiliation was completed at the AFA meetings at the Speech Association of America convention in December, 1966. The Twenty-First NDT was planned by a committee under the leadership of George Ziegelmueller, AFA President, consisting of the immediate past and current district chairmen. The tradition established at the Military Academy continues under the American Forensic Association.

Stanley Rives, Director
1967 National Debate Tournament

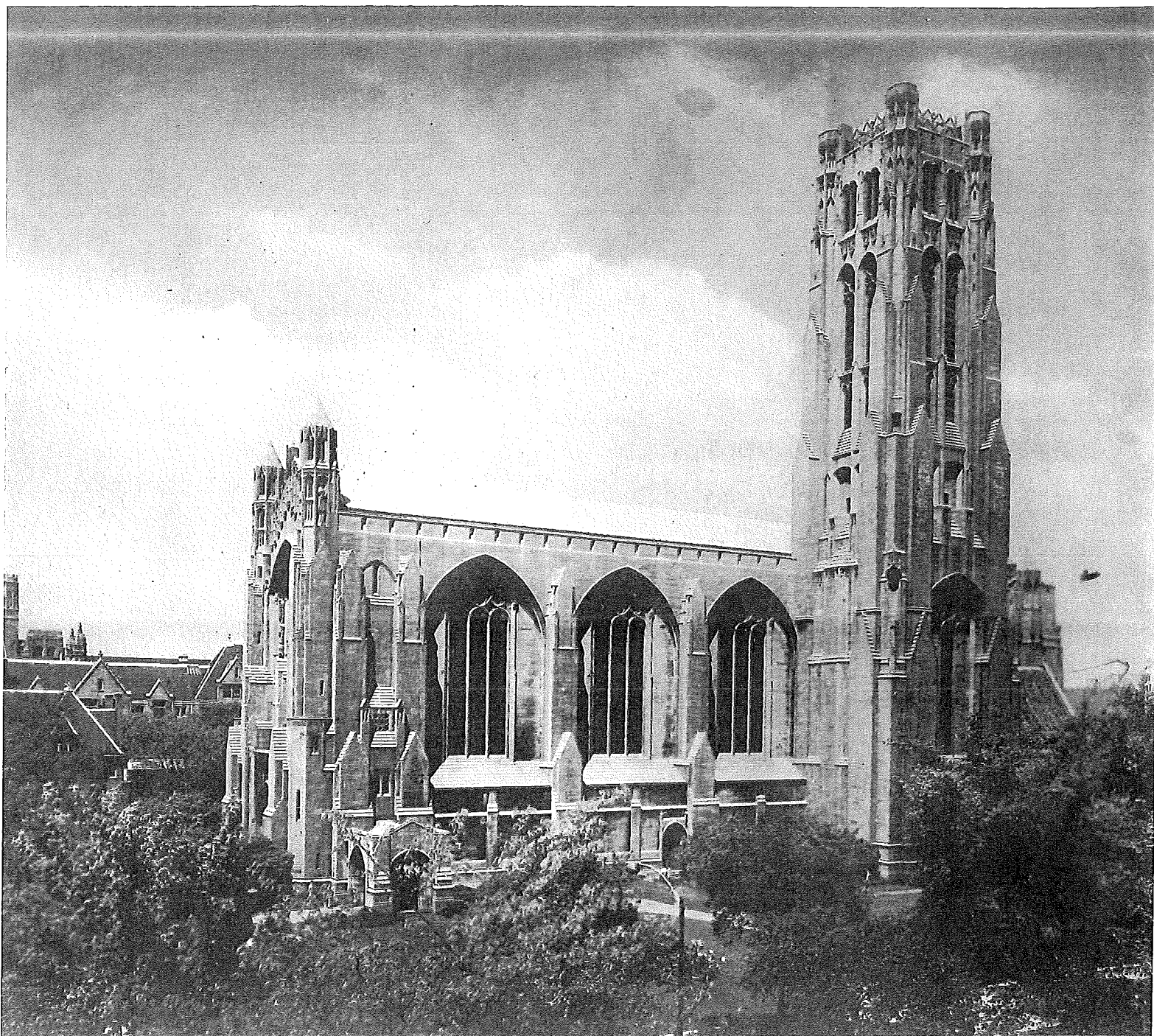

Rockefeller Memorial Chapel on the Midway soars high above the University of Chicago campus. The Chapel was completed in 1928 and was the final gift of John D. Rockefeller, Sr. to the University. The carillon in the 207 foot tower is one of the largest in the world. Participants in the National Debate Tournament are invited to visit the Rockefeller Memorial Chapel.