

# NDT

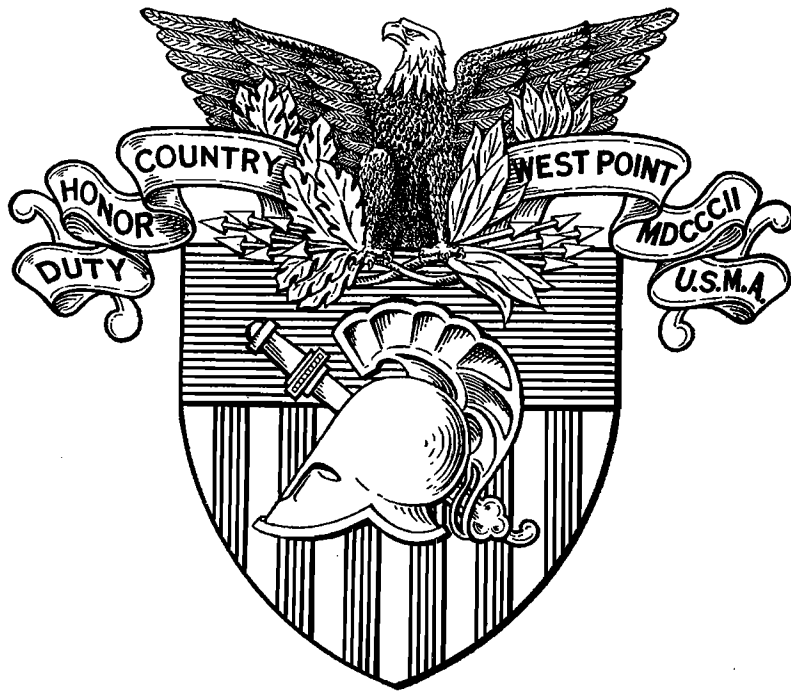

# 1960





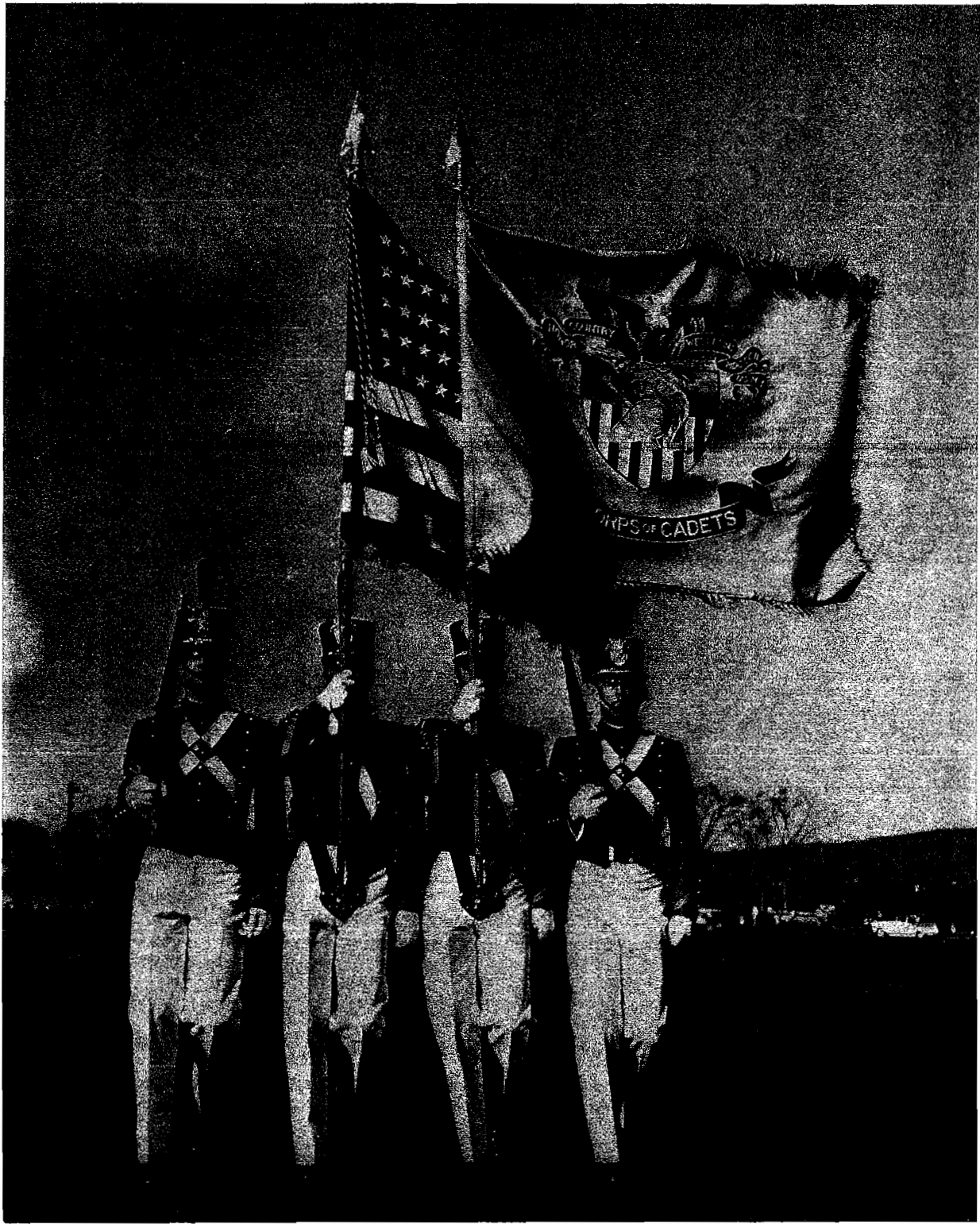

Fourteenth  
National  
Debate Tournament  
at West Point

APRIL 20-23, 1960

*RESOLVED:* That Congress Should be Given  
the Power to Reverse Decisions  
of The Supreme Court.

UNITED STATES MILITARY ACADEMY  
WEST POINT, NEW YORK

SPECIAL ACHIEVEMENT

Announcement has been made by the Freedoms Foundation at Valley Forge of the award of the George Washington Honor Medal for the Thirteenth Annual National Debate Tournament for "Outstanding achievements in helping to bring about a better understanding of the American Way of Life."

\*\*\*\*\*

"I was asked recently what in my past experience had been most helpful to me as Chief of Staff. Was it attendance at the Command and Staff College and the Army War College? Was it service alongside General Marshall at the time of Pearl Harbor? Was it command of the 101st Airborne Division in Europe in World War II or of the Eighth Army in Korea? I never hesitated in replying, 'My most valuable preparation was membership in the Northeast High School Society of Debate in my pre-West Point days in Kansas City.'"

- Maxwell D. Taylor

---

\*Quoted from The Uncertain Trumpet by Maxwell D. Taylor, with the permission of the copyright owner, Harper & Brothers, New York, N. Y.

## FOREWORD

On behalf of the United States Corps of Cadets and the United States Military Academy, I am very happy to welcome students and faculty members of the colleges and universities participating in the Fourteenth National Debate Tournament at West Point.

The debate topic this year is one which should give the participants a deeper understanding of the American political system and the values of our society which that system is designed to preserve.

Leaders in forensic activities in all parts of the country have given generously of their valuable time in performing the necessary pre-tournament tasks that enable us to bring together the outstanding debate teams which represent their regions here. To them and to those of you who will carry the responsibility of judging the debates in the next three days, we express a special debt of gratitude.

I sincerely hope that your stay at West Point will be both profitable and pleasant. Almost as valuable as the debating itself is the opportunity the Tournament affords for the exchange of ideas and information among the students and faculty of the thirty-six colleges and universities which are represented. I am confident that such an exchange will prove to be a rewarding intellectual experience for all.

Your immediate hosts are the members of the Cadet Debate Council and Forum. I join with the Corps of Cadets in wishing you good luck and a pleasant stay at West Point. We hope you will return often to visit us.



GARRISON H. DAVIDSON  
Lieutenant General, USA  
Superintendent

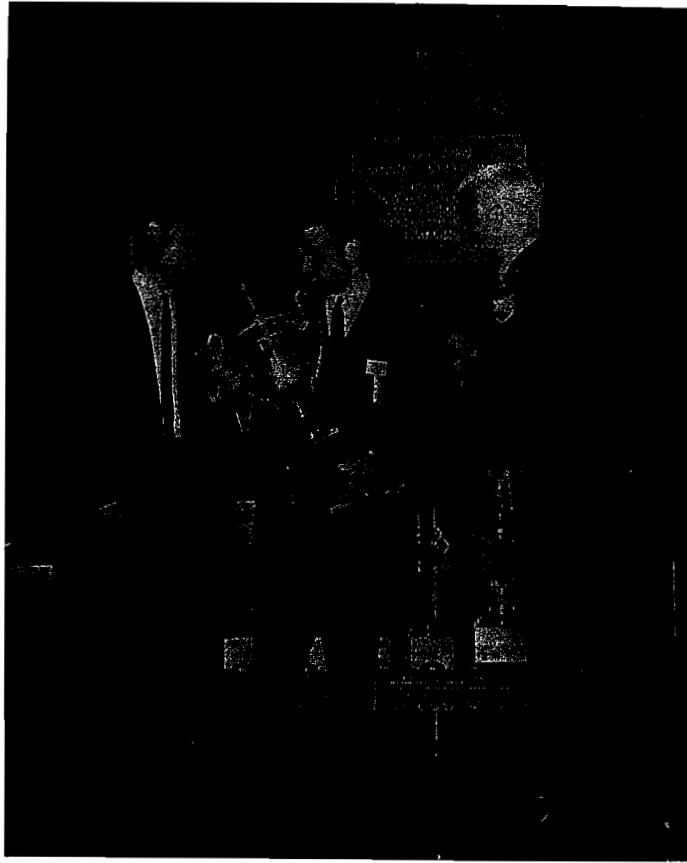

William Welsh and Richard Kirshberg, of Northwestern University, winners of the 1959 Tournament, receive the Larmon Trophy from Lt. General Garrison H. Davidson, Superintendent of the United States Military Academy

The Larmon Trophy has been awarded annually since 1947 to the winning team in the National Debate Tournament at West Point. The Trophy is the generous gift of Mr. Sigurd S. Larmon of Young and Rubicam, Incorporated, of New York City.



## HISTORY

This Spring marks the fourteenth successive year that college representatives from throughout the nation have journeyed to West Point to participate in the National Debate Tournament. Through eight seeding rounds and four elimination rounds these teams will vie for possession of the coveted Sigurd S. Larmon Trophy, emblematic of the national collegiate debating championship.

The idea of the Tournament at West Point seems to have evolved from two sources at about the same time and found its aegis in the renaissance of cadet extra-curricular activity which followed the war years of 1941 through 1945. During the Second World War the accelerated program left little time in the cadet's training for extra-curricular pursuits. But when the curriculum was again expanded to four years, Cadet Tom Schwinn took the reins of the recently re-established Debate Council and in the ensuing year arranged a small regional debate tournament. With the success of this intercollegiate meeting, the cadets were encouraged to think in terms of a larger, more comprehensive tournament -- perhaps national in scope. Simultaneously there was much discussion in other debate circles. It was generally agreed among intercollegiate debate coaches that there should be a national tournament. West Point seemed to be a logical and generally acceptable place at which to convene these annual meetings.

The ambition of the cadets and the interest of their collegiate associates probably would never have found form as a national tournament, however, had it not been for the aid and advice of such officers as General Maxwell D. Taylor, then Superintendent of the Military Academy; Colonel Chester L. Johnson, at that time a member of the Department of Social Sciences; and Colonel G. A. Lincoln, the present Professor and Head of the Department of Social Sciences at West Point. These men gave generously of their time in support of the project. They encouraged the few members of the early Debate Council and helped to pave the way for the first national tournament.

Administratively, little has changed in the Tournament's thirteen-year evolution. The Academy does not propose to select the regional participants. The nation is divided into eight areas by a more or less mathematical scheme determined by debate population. The selection of the regional representatives becomes the responsibility of the member schools of each region. In every part of the country leaders in the forensic field give generously of their valuable time to perform the necessary pre-Tournament district tasks that enable them to bring outstanding debate teams together for this event.

This Spring thirty-six teams representing the nation's colleges and universities are again gathered at West Point to debate the national topic. Included in this year's program are lists which summarize the progress of the Tournament and reflect its growing stability and scope. From these lists it can be seen that this Tournament is truly national in scope, attracting teams representing a cross-section of the finest intercollegiate debating in the country.

# THIRTEENTH NATIONAL DEBATE TOURNAMENT AT WEST POINT

22-25 APRIL 1959

## FINAL RESULTS

For the second consecutive year Northwestern University won the National Debate Tournament and became the possessor for one year of the Sigurd S. Larmon Trophy. Debating the affirmative side of the national debate topic, Resolved, that the further development of nuclear weapons should be prohibited by international agreement, Northwestern defeated Wisconsin State College at Eau Claire in the final round by a 5-2 vote.

The Thirteenth National Debate Tournament was held at the United States Military Academy from 22-25 April inclusive. As in preceding years, thirty-six teams from all parts of the country debated eight seeding rounds of strength versus strength pairings the first two days, and the top sixteen teams participated in the elimination rounds on the Final day.

On the evening of 24 April, following the completion of eight seeding rounds, a banquet was held in Cullum Hall. Mr. Frank Pace gave the principal address, and the top sixteen teams were announced as were the two speakers receiving the highest number of speakers' points. Cadet Jim Ray of the United States Military Academy and Ray Nicols of the University of Kansas, the two top speakers, were presented wrist watches. The watch presented to the top speaker has been designated the Lt. George W. P. Walker Memorial Award, in memory of the former West Point debater and Tournament winner. The members of the two finalist teams, William Welsh and Richard Kirshberg of Northwestern and James Shafer and Charles Bush of Wisconsin State College, each received prize watches following the final debate. These watches were made possible through the courtesy of the Hamilton Watch Company, Lancaster, Pennsylvania.

The sixteen teams entering the elimination rounds were selected on the following basis:

- First, on number of debates won during the seeding rounds.
- Second, in case of ties, on the number of judges' votes received.
- Third, if a tie still existed, on total team points.

The top sixteen teams and their seeding round records were:

|  | <u>Wins</u> | <u>Judges' Votes</u> | <u>Team Points</u> |
|--|-------------|----------------------|--------------------|
| 1. Augustana College                       | 7           | 18                   | 1018               |
| 2. Southwest Missouri State College        | 7           | 17                   | 980                |
| 3. University of Houston                   | 6           | 17                   | 997                |
| 4. University of Oklahoma                  | 6           | 15                   | 969                |
| 5. Dartmouth College                       | 6           | 15                   | 967                |
| 6. United States Military Academy          | 6           | 14                   | 1032               |
| 7. University of Kansas                    | 5           | 15                   | 1025               |
| 8. Northwestern University                 | 5           | 15                   | 986                |
| 9. University of South Carolina            | 5           | 14                   | 946                |
| 10. University of Southern California      | 5           | 13                   | 990                |
| 11. University of Redlands                 | 5           | 13                   | 929                |
| 12. Fordham University School of Education | 5           | 13                   | 875                |
| 13. San Diego State College                | 4           | 15                   | 971                |
| 14. Wisconsin State College (Eau Claire)   | 4           | 13                   | 970                |
| 15. University of Miami                    | 4           | 13                   | 958                |
| 16. Wheaton College                        | 4           | 13                   | 948                |

Seeding Rounds

|                  | <u>I</u> | <u>II</u> | <u>III</u> | <u>IV</u> | <u>V</u> | <u>VI</u> | <u>VII</u> | <u>VIII</u> | <u>Totals</u> |
|------------------|----------|-----------|------------|-----------|----------|-----------|------------|-------------|---------------|
| Affirmative Wins | 10       | 6         | 9          | 8         | 3        | 10        | 10         | 9           | 65            |
| Negative Wins    | 8        | 12        | 9          | 10        | 15       | 8         | 8          | 9           | 79            |
| Split Decisions  | 11       | 13        | 12         | 9         | 11       | 10        | 12         | 11          | 89            |

Top Speakers

| <u>Name</u>         | <u>School</u>                           | <u>Speaker's Pts.</u> |
|---------------------|---|-----------------------|
| 1. Jim Ray          | U. S. Military Academy                  | 1041                  |
| 2. Ray Nicols       | University of Kansas                    | 1038                  |
| 3. Dave DuBose      | University of Houston                   | 1030                  |
| 4. Dick Johannesen  | Augustana College                       | 1019                  |
| 5. Charles Bush     | Wisconsin State College<br>(Eau Claire) | 1014                  |
| 6. Martin Katz      | Augustana College                       | 1013                  |
| 7. Don Bowen        | University of Kansas                    | 1012                  |
| 8. Ben Fegan        | U. S. Military Academy                  | 1010                  |
| 9. Keith Sanders    | Southern Illinois University            | 1003                  |
| 10. Anthony Roisman | Dartmouth College                       | 1002                  |

1960 Participating Schools

District I

University of Southern California  
✓Brigham Young University  
San Diego State College

District II

✓Gonzaga University  
✓University of Oregon  
✓Montana State College

District III

✓University of Texas  
✓Baylor University  
✓Texas Christian University  
University of Oklahoma

District IV

Kansas State Teachers College at Emporia  
Southwest Missouri State College  
University of Kansas  
United States Air Force Academy  
✓William Jewell College

District V

Southern Illinois University  
Augustana College  
Ohio State University

District V (Continued)

Purdue University  
✓Loyola University  
Northwestern University

District VI

University of Kentucky  
University of Miami (Fla)  
✓University of Alabama  
University of South Carolina

District VII

University of Pennsylvania  
✓Seton Hall University  
George Washington University  
King's College  
University of Pittsburgh

District VIII

Harvard University  
Dartmouth College  
University of Vermont  
✓Boston University  
✓Eastern Nazarene College

Host: United States Military Academy

-----  
TOURNAMENT ADMINISTRATIVE STAFF

|                                 |                                    |
|---------------------------------|------------------------------------|
| Chairman                        | Ken Kirchner, Rochester, N. Y.     |
| Coordinator                     | Don Prosser, Tenafly, N. J.        |
| Treasurer                       | Henry Lee, Zanesville, Ohio        |
| Banquet                         | Bruce Bradford, Middleport, Ohio   |
| Escort                          | John Seidl, Indianapolis, Ind.     |
| Housing                         | Gerald Vick, Morton Grove, Ill.    |
| Messing                         | Chuck Mandelbaum, Brooklyn, N. Y.  |
| Program                         | Bob Marcinkowski, Hempstead, N. Y. |
| Public Relations                | Jim Jackson, Lyndonville, Vt.      |
| Secretariat                     | John Hubbard, Cheyenne, Okla.      |
| Statistics                      | John Cote, Dover, N. H.            |
| Training Aids & Debate<br>Rooms | Buck Brady, Union, N. J.           |
| Transportation                  | Bill Vencill, Yevington, Nev.      |

SCHEDULE  
FOURTEENTH NATIONAL DEBATE TOURNAMENT

All pairings will be announced in Grant Hall. Debate teams, coaches and judges should arrive at Grant Hall no later than the times indicated.

Wednesday, 20 April

|    |             |   |
|----|-------------|---|
| PM | 1:00 - 6:00 | Registration, Housing, and Sightseeing  |
|    | 6:15        | Supper (see administrative folder for details concerning meals)                                 |
|    | 8:00        | Orientation by Cadet Chairman in the Weapons Room, Cadet Gymnasium                              |
|    | 9:00        | Coaches' and Judges' Reception at the Officers' Club<br>Debaters' Reception in the Weapons Room |

Thursday, 21 April

|    |       |   |
|----|-------|---|
| AM | 6:45  | Breakfast   |
|    | 7:45  | Seeding <u>Round One</u>                                      |
|    | 10:25 | Seeding <u>Round Two</u>                                      |
| PM | 12:10 | Dinner  |
|    | 12:55 | Seeding <u>Round Three</u>                                    |
|    | 2:30  | Tours of West Point   |
|    | 3:45  | Seeding <u>Round Four</u>                                     |
|    | 6:15  | Supper  |
|    | 8:00  | Coaches' and Judges' Business Meeting at West Point Army Mess |

Friday, 22 April

|    |       |   |
|----|-------|---|
| AM | 6:45  | Breakfast   |
|    | 7:45  | Seeding <u>Round Five</u>   |
|    | 10:25 | Seeding <u>Round Six</u>  |
| PM | 12:10 | Dinner  |
|    | 12:55 | Seeding <u>Round Seven</u>  |
|    | 3:45  | Seeding <u>Round Eight</u>  |
|    | 7:00  | Banquet at Cullum Hall; Announcement of Finalists;<br>Individual Speakers' Awards |

Saturday, 23 April

|    |       |  |
|----|-------|--|
| AM | 6:45  | Breakfast  |
|    | 8:05  | <u>Elimination Round</u>                             |
|    | 10:30 | <u>Quarter Final Round</u>                           |
|    | 10:30 | Tour of Statistics Room                              |
| PM | 12:10 | Dinner   |
|    | 1:00  | <u>Semi-Final Round</u>                              |
|    | 1:10  | Parade by Corps of Cadets on the Plain               |
|    | 3:30  | <u>Final Debate</u> in North Auditorium, Thayer Hall |
|    | 6:15  | Supper   |
|    | 9:00  | Formal Dance at Cullum Hall                          |



Cadet Jim Ray, United States Military Academy, is shown with Lt. General Garrison H. Davidson, who has just presented him with a Hamilton electric wrist watch as the top speaker in the seeding rounds of the 1959 Tournament. This watch has been designated as the Lt. George W. P. Walker Memorial Award, in memory of the former West Point debater and Tournament winner.

ACKNOWLEDGMENT

The National Debate Tournament once again thanks the Hamilton Watch Company of Lancaster, Pa., through whose courtesy the two highest speakers in the seeding rounds and the four finalists will each receive a Hamilton Electric Wrist Watch. The finalist watches have been designated the Hamilton Award for recognition of this courtesy.

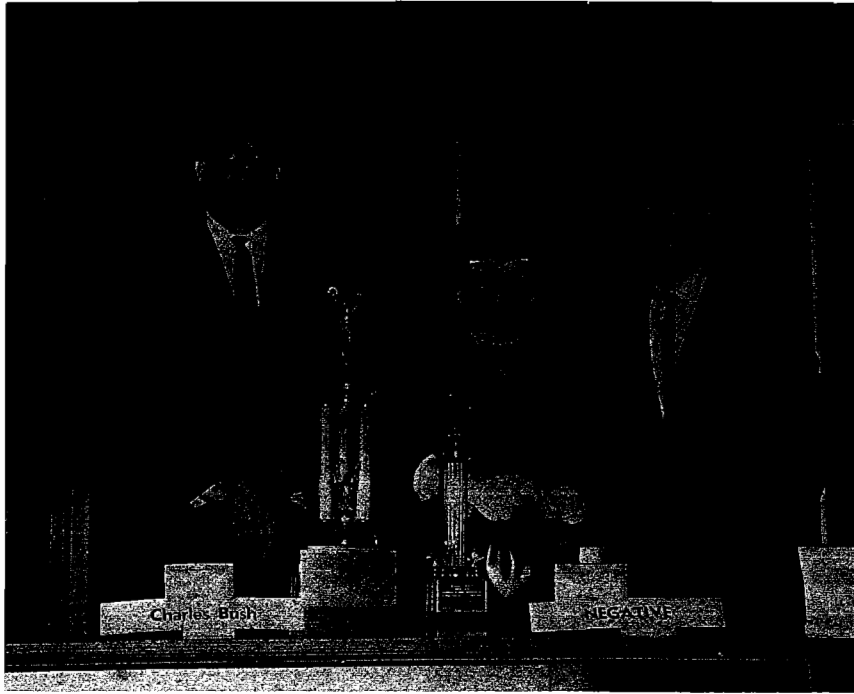

Professor Grace Walsh, team coach, Charles Bush, and James Shafer, Wisconsin State College at Eau Claire, stand before the runner-up trophies presented to them at the 1959 Tournament.

---

ELIMINATION  
LADDER

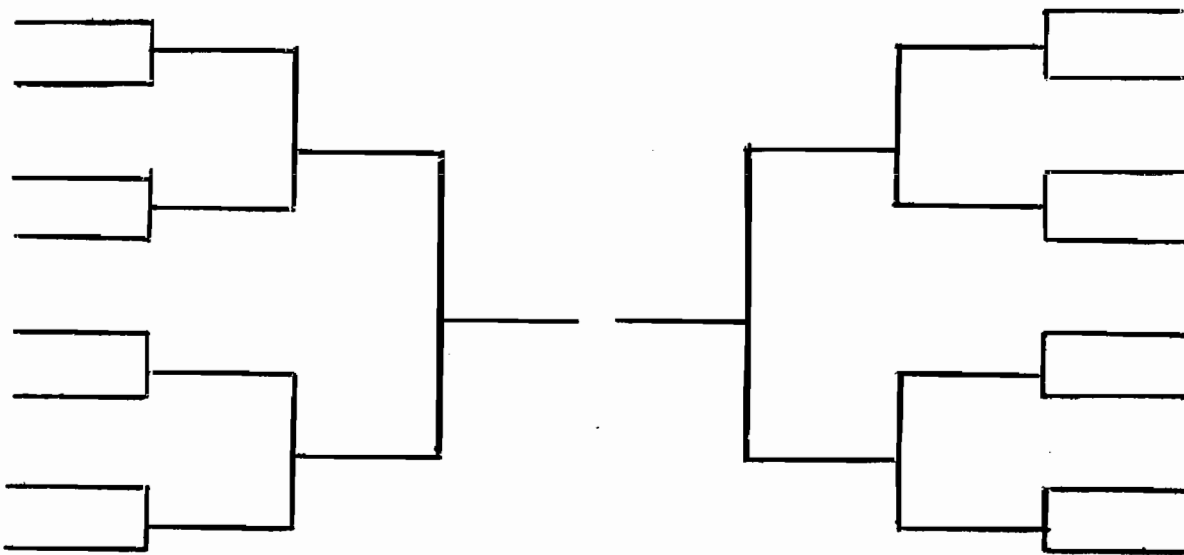





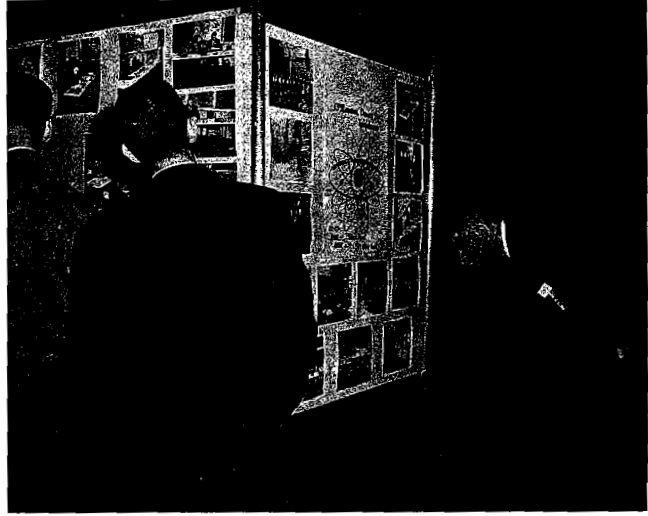
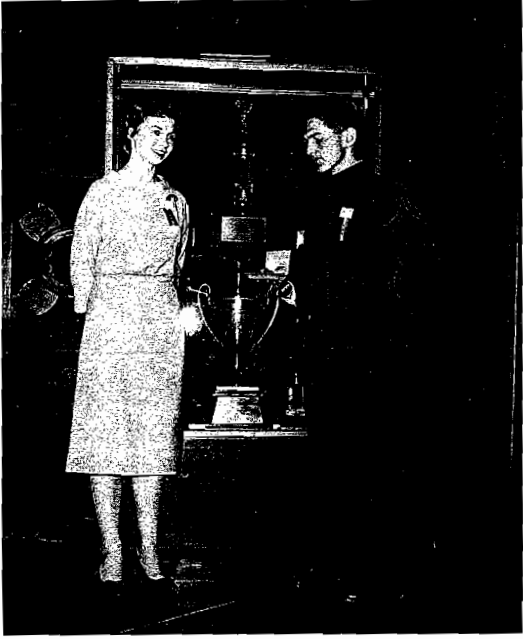

# ROM 1959



CHAIRMEN AND COMMITTEES FOR 1960

DISTRICT I

Arizona, California, Hawaii, Nevada, Utah

Chairman Professor James H. McBath, University of Southern California  
Professor John W. Ackley, San Diego State College  
Professor Robert D. Kully, Los Angeles State College  
Professor Eugene R. Moulton, University of Redlands  
Professor Upton S. Palmer, University of California, Santa Barbara  
Professor Jed Richardson, Brigham Young University  
Professor Paul Winters, College of the Pacific

DISTRICT II

Alaska, Idaho, Montana, Oregon, Washington, Wyoming

Chairman Professor Dean F. McSloy, Whitman College (Wash.)  
Professor Scott Nobles, University of Oregon  
Professor Lester McCreary, The College of Idaho

DISTRICT III

Arkansas, Louisiana, New Mexico, Oklahoma, Texas

Chairman Professor Roger E. Nebergall, University of Oklahoma  
Professor Waldo Braden, Louisiana State University  
Professor Glenn Capp, Baylor University  
Professor William de Mougeot, North Texas State College  
Professor Ralph Eubanks, University of Arkansas  
Professor Dave Matheny, Texas Christian University

DISTRICT IV

Colorado, Iowa, Kansas, Minnesota, Missouri, Nebraska  
North Dakota, South Dakota, Wisconsin

Chairman Professor James C. McCarthy, College of St. Thomas (Minn.)  
Professor Clara Chilson, Augustana College (S. D.)  
Professor Joe B. Laine, Marquette University  
Professor Robert L. Scott, University of Minnesota  
Professor Donald E. Sikkink, South Dakota State College  
Professor Kim Giffin, University of Kansas  
Lt. Colonel Warren C. Thompson, U. S. Air Force Academy (Colo.)

DISTRICT V

Illinois, Indiana, Michigan, Ohio

Chairman Professor Robert O. Weiss, DePauw University  
Professor Paul Carmack, Ohio State University  
Professor Nicholas Cripe, Butler University  
Professor Thomas Ludlaw, Capital University  
Professor Keith Montgomery, Purdue University  
Professor Raymond Yeager, Bowling Green State University  
Professor George Ziegelmuller, Wayne State University

DISTRICT VI

Alabama, Florida, Georgia, Kentucky, Mississippi  
North Carolina, South Carolina, Tennessee

Chairman Professor Merrill G. Christopherson, University of South Carolina  
Professor Annabel D. Hagood, University of Alabama  
Professor Joseph C. Wetherby, Duke University  
Professor Franklin Shirley, Wake Forest College  
Professor Allen Yeomans, Howard College  
Professor Donald Sprague, University of Miami

DISTRICT VII

Delaware, District of Columbia, Maryland, New Jersey,  
Pennsylvania, Virginia, West Virginia

Chairman Professor Dale E. Wolgamuth, The American University  
Professor Robert E. Connelly, King's College  
Professor George F. Henigan, George Washington University  
Reverend Joseph F. X. Erhart, S. J., St. Joseph's College  
Professor Thomas A. Hopkins, Mount Mercy College  
Professor Donald McConkey, College of William and Mary  
Professor Robert P. Newman, University of Pittsburgh

DISTRICT VIII

Connecticut, Maine, Massachusetts, New Hampshire,  
New York, Rhode Island, Vermont

Chairman Reverend John D. Skalko, O. P., Providence College  
Professor Agnes G. Doody, University of Rhode Island  
Professor Herbert James, Dartmouth College  
Professor Arthur Hough, Wesleyan University  
Professor Robert Huber, University of Vermont  
Professor Thomas Mader, St. John's University  
Professor Charles Akers, Eastern Nazarene College

## HONOR ROLL OF DISTRICT NOMINATING COMMITTEES

Those who have been on their district nominating committees four or more times (exclusive of 1960).

### DISTRICT I

Arizona, California, Hawaii, Nevada, Utah

|                |                                  |
|----------------|----------------------------------|
| Emmet Long     | George Pepperdine College        |
| Alan Nichols   | University of California         |
| John Ackley    | San Diego State College          |
| W. A. Cable    | University of Arizona            |
| Upton Palmer   | University of California         |
| Charles Maston | Loyola University of Los Angeles |
| Gene Moulton   | University of Redlands           |

### DISTRICT II

Alaska, Idaho, Montana, Oregon, Washington, Wyoming

|                     |                             |
|---------------------|-----------------------------|
| Ralph McGinnis      | University of Montana       |
| Paul Knoll          | Oregon State College        |
| Charles Battin      | College of Puget Sound      |
| Albert E. Whitehead | University of Idaho         |
| A. C. Hingston      | Pacific University          |
| W. H. Veatch        | Washington State University |
| R. D. Mahaffey      | Linfield College            |
| Theodore Karl       | Pacific Lutheran College    |
| Howard Runkel       | Willamette University       |

### DISTRICT III

Arkansas, Louisiana, New Mexico, Oklahoma, Texas

|                 |                               |
|-----------------|-------------------------------|
| Glenn Capp      | Baylor University             |
| Wayne C. Eubank | University of New Mexico      |
| Waldo Braden    | Louisiana State University    |
| D. J. Nabors    | East Central State College    |
| R. D. Murphy    | Southwest Louisiana Institute |

### DISTRICT IV

Colorado, Iowa, Kansas, Minnesota, Missouri,  
Nebraska, North Dakota, South Dakota, Wisconsin

|               |   |
|---------------|---|
| Ted Nelson    | Saint Olaf College                      |
| Roy C. Nelson | Colorado A & M                          |
| Grace Walsh   | Wisconsin State College at Eau Claire   |
| Donald Olson  | University of Nebraska                  |
| Clara Chilson | Augustana College at Sioux Falls, S. D. |
| Kim Giffin    | University of Kansas                    |

DISTRICT V

Illinois, Indiana, Michigan, Ohio

|                   |                          |
|-------------------|--------------------------|
| Martin Holcomb    | Augustana College        |
| Forest Seal       | De Pauw University       |
| Paul Carmack      | Ohio State University    |
| Leonard Sommer    | University of Notre Dame |
| H. L. Eubank, Jr. | Purdue University        |
| L. E. Norton      | Bradley University       |
| W. Thompson       | University of Illinois   |

DISTRICT VI

Alabama, Florida, Georgia, Kentucky, Mississippi  
North Carolina, South Carolina, Tennessee

|                      |                                 |
|----------------------|---------------------------------|
| Dorothy Melzer       | Georgetown College              |
| Franklin R. Shirley  | Wake Forest College             |
| Paul Brandes         | University of Mississippi       |
| M. G. Christopherson | University of South Carolina    |
| Douglas Ehniger      | University of Florida           |
| Annabel D. Hagood    | University of Alabama           |
| Herman Pinkerton     | Tennessee Polytechnic Institute |
| Gregg Phifer         | Florida State University        |
| William Smith        | Alabama Polytechnic Institute   |
| Donald Sprague       | University of Miami             |
| J. Wetherby          | Duke University                 |

DISTRICT VII

Delaware, District of Columbia, Maryland, New Jersey, Pennsylvania,  
Virginia, West Virginia

|                  |                               |
|------------------|-------------------------------|
| Joseph O'Brien   | Pennsylvania State University |
| G. F. Henigan    | George Washington University  |
| Gerald J. Murphy | Saint Peter's College         |

DISTRICT VIII

Connecticut, Maine, Massachusetts, New Hampshire  
New York, Rhode Island, Vermont

|                   |   |
|-------------------|---|
| Austin J. Freeley | Boston University (currently at John<br>Carroll University) |
| John Crawford     | Wesleyan University   |
| Jerome Kovalcik   | Champlain University  |
| Robert B. Huber   | University of Vermont                                       |
| Herbert James     | Dartmouth College   |

## NATIONAL DEBATE TOURNAMENT HISTORY

|                                       |                          |
|---------------------------------------|--------------------------|
| UNIVERSITY OF ALABAMA                 | 48-50, 53-56, 58         |
| UNIVERSITY OF ARIZONA                 | 49, 50                   |
| UNIVERSITY OF ARKANSAS                | 50                       |
| UNIVERSITY OF CALIFORNIA, LOS ANGELES | 48, 54                   |
| UNIVERSITY OF CHICAGO (ILL.)          | 48, 49                   |
| UNIVERSITY OF DENVER                  | 54                       |
| UNIVERSITY OF FLORIDA                 | 48, 50-57, 59            |
| UNIVERSITY OF HOUSTON (TEX.)          | 51, 53-59                |
| UNIVERSITY OF IDAHO                   | 52, 55, 58               |
| UNIVERSITY OF ILLINOIS                | 56, 57                   |
| UNIVERSITY OF ILLINOIS, CHICAGO       | 52-54, 56, 58            |
| UNIVERSITY OF KANSAS                  | 48-59                    |
| UNIVERSITY OF MIAMI (FLA.)            | 52-55, 57-59             |
| UNIVERSITY OF MISSISSIPPI             | 47, 51, 52               |
| UNIVERSITY OF MONTANA                 | 49, 50                   |
| UNIVERSITY OF NEVADA                  | 48                       |
| UNIVERSITY OF NEW MEXICO              | 51, 52, 54               |
| UNIVERSITY OF NOTRE DAME (IND.)       | 47-53, 55-58             |
| UNIVERSITY OF OKLAHOMA                | 57-59                    |
| UNIVERSITY OF PENNSYLVANIA            | 49-51, 54, 57-59         |
| UNIVERSITY OF PITTSBURGH (PA.)        | 53, 57                   |
| UNIVERSITY OF REDLANDS (CALIF.)       | 50-52, 57, 59            |
| UNIVERSITY OF RICHMOND (VA.)          | 56                       |
| UNIVERSITY OF SAN FRANCISCO (CALIF.)  | 58                       |
| UNIVERSITY OF SOUTH CAROLINA          | 50, 51, 54, 56-59        |
| UNIVERSITY OF SOUTHERN CALIFORNIA     | 47, 48, 50-52, 54, 57-59 |
| UNIVERSITY OF TENNESSEE               | 50, 51                   |
| UNIVERSITY OF TEXAS                   | 47                       |
| UNIVERSITY OF THE SOUTH (TENN.)       | 49                       |
| UNIVERSITY OF UTAH                    | 47, 48, 50, 51           |
| UNIVERSITY OF VERMONT                 | 47-57                    |
| UNIVERSITY OF VIRGINIA                | 47                       |
| UNIVERSITY OF WASHINGTON              | 55                       |
| UNIVERSITY OF WEST VIRGINIA           | 53                       |
| UNIVERSITY OF WICHITA (KANS.)         | 48                       |
| UTICA COLLEGE (N. Y.)                 | 50, 51                   |
| WABASH COLLEGE (IND.)                 | 55                       |
| WAKE FOREST COLLEGE (N. C.)           | 47, 48, 50, 52-56, 59    |
| WASHBURN UNIVERSITY OF TOPEKA (KANS.) | 56, 58                   |
| WAYNE STATE UNIVERSITY (MICH.)        | 58                       |
| WESLEYAN UNIVERSITY (CONN.)           | 50, 52                   |
| WHEATON COLLEGE (ILL.)                | 47, 59                   |
| WHITMAN COLLEGE (WASH.)               | 50, 59                   |
| WILKES COLLEGE (PA.)                  | 54, 55, 57, 58           |
| WILLAMETTE UNIVERSITY (ORE.)          | 48, 49, 51, 52, 55       |
| WISCONSIN STATE COLLEGE AT EAU CLAIRE | 50, 53-59                |
| XAVIER UNIVERSITY (OHIO)              | 58                       |
| YALE UNIVERSITY (CONN.)               | 47, 49                   |

DISTRICT WIN-LOSS RECORD  
(Based on Seeding Rounds)

|      | I  |    | II |    | III |    | IV |    | V  |    | VI |    | VII |    | VIII |    |
|------|----|----|----|----|-----|----|----|----|----|----|----|----|-----|----|------|----|
|      | W  | L  | W  | L  | W   | L  | W  | L  | W  | L  | W  | L  | W   | L  | W    | L  |
| 1947 | 6  | 8  | 5  | 16 | 19  | 13 | 3  | 8  | 17 | 19 | 7  | 6  | 14  | 10 | 10   | 7  |
| 1948 | 10 | 11 | 6  | 10 | 21  | 11 | 15 | 16 | 18 | 18 | 13 | 8  | 3   | 7  | 12   | 16 |
| 1949 | 13 | 19 | 10 | 14 | 21  | 22 | 21 | 14 | 22 | 19 | 12 | 7  | 21  | 29 | 18   | 16 |
| 1950 | 16 | 17 | 11 | 14 | 25  | 12 | 18 | 16 | 27 | 21 | 18 | 25 | 10  | 24 | 18   | 18 |
| 1951 | 17 | 15 | 9  | 15 | 21  | 11 | 18 | 14 | 20 | 20 | 11 | 21 | 20  | 12 | 16   | 24 |
| 1952 | 30 | 17 | 10 | 15 | 27  | 15 | 22 | 14 | 16 | 25 | 12 | 20 | 16  | 20 | 10   | 22 |
| 1953 | 9  | 16 | 7  | 10 | 19  | 16 | 24 | 21 | 22 | 21 | 26 | 15 | 12  | 28 | 25   | 22 |
| 1954 | 16 | 13 | 5  | 11 | 24  | 14 | 23 | 22 | 20 | 23 | 21 | 24 | 15  | 19 | 22   | 21 |
| 1955 | 7  | 17 | 13 | 19 | 16  | 16 | 24 | 16 | 24 | 16 | 20 | 20 | 14  | 10 | 18   | 22 |
| 1956 | 14 | 20 | 9  | 8  | 18  | 17 | 21 | 23 | 27 | 20 | 15 | 27 | 26  | 20 | 19   | 22 |
| 1957 | 11 | 13 | 9  | 15 | 18  | 14 | 16 | 24 | 21 | 19 | 11 | 21 | 24  | 16 | 24   | 16 |
| 1958 | 17 | 15 | 1  | 15 | 16  | 16 | 22 | 18 | 23 | 25 | 18 | 14 | 19  | 21 | 24   | 16 |
| 1959 | 14 | 10 | 4  | 20 | 15  | 17 | 23 | 17 | 29 | 19 | 15 | 17 | 15  | 25 | 29   | 19 |

SUMMATION OF DISTRICT WIN-LOSS RECORDS, 1947-1959

|               | <u>W</u> | <u>L</u> | <u>Win %</u> | <u>Relative Standing</u> |
|---------------|----------|----------|--------------|--------------------------|
| District I    | 180      | 191      | 48.5         | 4                        |
| District II   | 99       | 182      | 35.2         | 8                        |
| District III  | 260      | 194      | 57.5         | 1                        |
| District IV   | 250      | 223      | 52.8         | 2                        |
| District V    | 286      | 265      | 52.3         | 3                        |
| District VI   | 199      | 225      | 47.0         | 5                        |
| District VII  | 209      | 241      | 46.5         | 7                        |
| District VIII | 245      | 241      | 50.4         | 4                        |

DISTRICT TEAM QUOTAS

|               | <u>'47</u> | <u>'48</u> | <u>'49</u> | <u>'50</u> | <u>'51</u> | <u>'52</u> | <u>'53</u> | <u>'54</u> | <u>'55</u> | <u>'56</u> | <u>'57</u> | <u>'58</u> | <u>'59</u> | <u>'60</u> |
|---------------|------------|------------|------------|------------|------------|------------|------------|------------|------------|------------|------------|------------|------------|------------|
| District I    | 2          | 4          | 4          | 4          | 4          | 5*         | 3          | 3          | 3          | 3          | 3          | 3          | 3          | 3          |
| District II   | 4          | 3          | 3          | 3          | 3          | 3          | 2          | 2          | 2          | 3          | 3          | 3          | 3          | 3          |
| District III  | 5          | 5*         | 5*         | 4          | 4          | 4          | 4          | 4          | 4          | 4          | 4          | 4          | 4          | 4          |
| District IV   | 2          | 5          | 4          | 4          | 4          | 4          | 5          | 5          | 5*         | 5          | 5          | 5          | 5          | 5          |
| District V    | 6          | 6          | 5          | 5          | 5          | 5          | 5          | 5          | 5          | 5          | 5          | 6*         | 6*         | 6*         |
| District VI   | 2          | 3          | 2          | 5*         | 4          | 4          | 4          | 5*         | 5          | 5*         | 4          | 4          | 4          | 4          |
| District VII  | 4          | 2          | 6          | 4          | 4          | 4          | 5**        | 4          | 4          | 5          | 6#         | 5          | 5          | 5          |
| District VIII | 3          | 5          | 4          | 4          | 5*         | 4          | 5          | 5          | 5          | 5          | 5          | 5          | 5          | 5***       |

\*Includes previous winner (automatic invitation).

\*\*Previous winner, Redlands of District I, declined automatic invitation; District VII was given an extra invitation for 1953 only.

\*\*\*Plus the USMA as host team.

#Previous winner, United States Military Academy, was present as host team; automatic invitation extended to runner-up, St. Joseph's College.

Previous Winners

Previous Runners-Up

|      |                                |  |
|------|--------------------------------|--|
| 1947 | Southeastern State College     | University of Southern California        |
| 1948 | North Texas State College      | University of Florida                    |
| 1949 | University of Alabama          | Baylor University                        |
| 1950 | University of Vermont          | Augustana College                        |
| 1951 | University of Redlands         | Kansas State Teachers College at Emporia |
| 1952 | University of Redlands         | Baylor University                        |
| 1953 | University of Miami            | College of the Holy Cross                |
| 1954 | University of Kansas           | University of Florida                    |
| 1955 | University of Alabama          | Wilkes College                           |
| 1956 | United States Military Academy | St. Joseph's College                     |
| 1957 | Augustana College              | United States Military Academy           |
| 1958 | Northwestern University        | Harvard University                       |
| 1959 | Northwestern University        | Wisconsin State College at Eau Claire    |

SPECIAL NOTICE

The staff of the Fourteenth National Debate Tournament takes great pleasure in making the following announcement:

For the fourth successive year, through the cooperation of Miss Dorothy Gordon, moderator, the New York Times Youth Forum (on station WRCA-TV, New York) on Sunday, 24 April, at 12:30 o'clock, will devote its program to the national debate topic. Student panelists on this program will be selected from among debaters present at the National Debate Tournament.



