

TWENTY-SECOND NATIONAL DEBATE TOURNAMENT

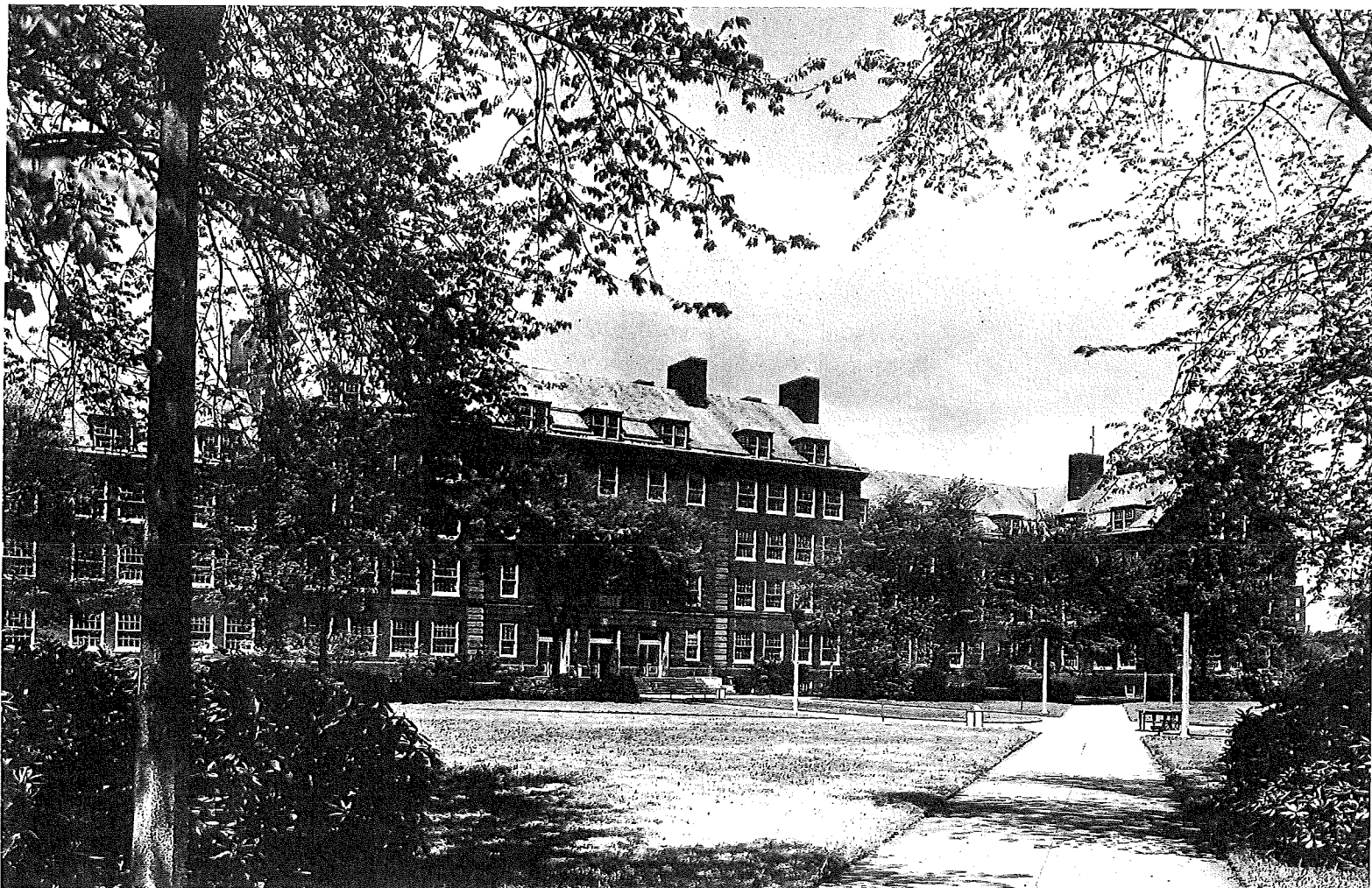

Campus Quadrangle of Brooklyn College

Brooklyn, New York

April 15-18, 1968

TWENTY-SECOND NATIONAL DEBATE TOURNAMENT

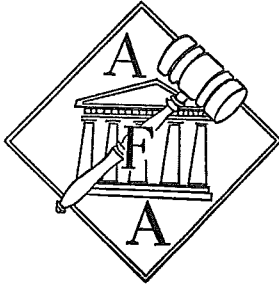

Sponsored by the
AMERICAN FORENSIC ASSOCIATION



Hosted by
BROOKLYN COLLEGE
of
The City University of New York

RESOLVED: *That the Federal Government
Should Guarantee A Minimum
Annual Cash Income to All Citizens*

TABLE OF CONTENTS

	Page
Brooklyn College President's Letter	4
American Forensic Association President's Letter.	5
National Debate Tournament: 1968	7
Tournament Committees	8
Tournament Schedule	9
District Committees and Tournament Dates.	10
Participating Teams in 1968 National Debate Tournament.	12
Debate Procedure and Instructions	17
Brooklyn College Campus Map	18
General Information	21
History of School Participation in NDT.	22
Participants in 1967 National Debate Tournament	27
Past Champions of the National Debate Tournament.	30
Past Runners-Up of the National Debate Tournament	32
Elimination Rounds of the 1967 National Debate Tournament	33
Team Rankings and Top Speakers of the 1967 National Debate Tournament .	34
Bracket for the Elimination Rounds of the 1968 NDT.	35



The Sigurd S. Larmon Trophy awarded each year to the Champion of the National Debate Tournament. The trophy was donated by Mr. Larmon.

BROOKLYN COLLEGE
OF
THE CITY UNIVERSITY OF NEW YORK
BROOKLYN, N. Y. 11210

HAROLD C. SYRETT
PRESIDENT

April 15, 1968

Participants
Twenty-second National Debate Tournament

Dear Visitors:

Speaking for the entire Brooklyn College community, I wish to congratulate all of you for being chosen by the eight districts to participate in the 1968 National Debate Tournament. We are pleased that we are able to accommodate this event and are honored to have you on our campus.

To members of the American Forensic Association NDT Committee, District Chairmen, and guest judges we extend a hearty welcome and wishes that your stay in New York be pleasant. To participating debaters and coaches, a similar welcome to which we add "Good luck" in the competition.

Sincerely yours,

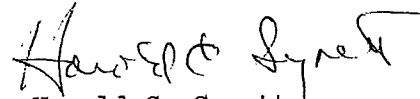

Harold C. Syrett
President

HCS:sp

NATIONAL DEBATE TOURNAMENT

April 1, 1968

I am happy to extend a warm welcome to the student participants, faculty coaches, and judges of the Twenty-Second National Debate Tournament. Special congratulations are due those debaters who have qualified to participate in this event; you are truly representative of some of America's finest college students.

The American Forensic Association is most appreciative of Brooklyn College for hosting this year's tournament. In addition to providing the facilities and housing for this event, Brooklyn College has also provided a substantial financial contribution to the overall operating cost of the tournament. Professor Charles Parkhurst and his staff have been especially cooperative in attending to all of the necessary local arrangements.

The district chairmen and members of the district committees have devoted considerable time and effort to the pre-tournament tasks essential to the success of this competition. I wish to express my thanks to these persons on behalf of the participants of this tournament.

Special thanks is extended to Annabel Hagood of the University of Alabama, the 1968 Chairman of the National Debate Tournament Committee and Richard Rieke of Ohio State University, the 1968 Director of the National Debate Tournament. Professor Hagood and the other members of the National Debate Tournament Committee have devoted countless hours and considerable thought to the development of policies and procedures appropriate for such a national competition. Professor Rieke and his staff have been charged with the special responsibility of administering this year's tournament. For their devotion and efficiency, we are most grateful.

It is to be hoped that the exchange of ideas and clash of minds and skills exhibited here will result in a worthwhile experience for all. Surely the economic and social questions raised by this year's debate proposition deserves the serious attention it will receive in the debates that take place during this tournament.

Sincerely,

George W. Ziegelmueller

George W. Ziegelmueller, President
American Forensic Association

Sponsored by the American Forensic Association



THE 1968 PERMANENT TROPHIES

Plaques are awarded each participating team in the tournament. Permanent trophies are awarded to the top four teams. These plaques and trophies have been presented by the Abraham and Strauss Company. Hamilton electric watches are awarded to the top two speakers and to members of the finalist teams. These watches are presented by the Hamilton Watch Company.

NATIONAL DEBATE TOURNAMENT: 1968

The Twenty-Second National Debate Tournament is sponsored by the American Forensic Association. Actual direction of the tournament has come from the National Debate Tournament Committee's thirteen voting members, with considerable assistance from Dr. Charles Parkhurst of Brooklyn College and other AFA members around the country.

As in past years, the country has been divided into eight districts in which tournaments have been held to qualify thirty-six teams for the NDT. For the first time, no automatic invitation has been given either to the winner or runner-up from last year's NDT. Instead, each district committee has evaluated the non-qualifying teams in their district, and the NDT Committee has, through secret balloting, selected eight additional teams to participate at-large.

These forty-four teams should genuinely represent the finest debaters in the United States. The NDT will test these teams with eight preliminary rounds of debate, the last seven of which are power-matched. On the basis of these debates, the sixteen top-seeded teams will compete in four elimination rounds yielding the winner of the National Debate Tournament.

The NDT and the American Forensic Association are grateful to the Hamilton Watch Company of Lancaster, Pennsylvania for the Hamilton Awards, the six Hamilton electric wrist watches given to the two top speakers in the preliminary rounds and four speakers in the final debate; to Sigurd S. Larmon for donating the first-place rotating Larmon Trophy and other support; to Abraham and Strauss Company, New York, for the permanent trophies and plaques; and to Brooklyn College for its substantial support of this tournament.

Tournament Director, 1968 NDT: Richard D. Rieke, Ohio State University

Local Arrangements: Charles Parkhurst, Brooklyn College

Tournament Awards: Herbert James, Dartmouth College and
Charles Parkhurst, Brooklyn College

Tournament Administration: Gina Rieke, Ohio State University
Stan Rives, Illinois State University
Ron Geizer, Ohio State University
Mike Ehrlich, Ohio State University

National Debate Tournament Committee for 1968:

Annabel D. Hagood, University of Alabama, AFA Southern representative,
chairman

Ronald J. Matlon, University of Massachusetts, AFA Eastern representative

Paul J. Dovre, Concordia College, AFA Midwestern representative

George Schell, Loyola University, AFA Western representative

John DeBross, University of Southern California, District I

Scott Nobles, University of Oregon, District II

Ben Chappell, Texas Christian University, District III

Donn Parson, University of Kansas, District IV

John Boaz, Illinois State University, District V

Richard Huseman, University of Georgia, District VI

William Barnett, West Virginia University, District VII

Carson Veach, Notre Dame College, District VIII

Richard Rieke, Ohio State University, Tournament Director

Charles Parkhurst, Brooklyn College, Tournament Host, ex-officio

George Ziegelmuller, Wayne State University, AFA President, ex officio

Procedures: Dovre (ch), Anderson, Barnett, Nobles

Site and Finance: Matlon (ch), Barnett, Chappell, Nobles,
Short, Rives

Committee on Tournament Procedures:

Donn Parson, University of Kansas, Chairman

Dick Huseman, University of Georgia

George Schell, Loyola University

Long Range Finance Committee:

Annabel D. Hagood, University of Alabama, Chairman

Robert Huber, University of Vermont

Herbert James, Dartmouth College

Thomas McClain, Northwestern University

William Reynolds, West Virginia University

SCHEDULE FOR TWENTY-SECOND NATIONAL DEBATE TOURNAMENT

Monday, April 15, 1968

1:00 PM Registration Opens, Golden Gate Hotel Lobby
5:30 PM Registration Closes
5:45 PM Dinner, Golden Gate Hotel
7:00 PM Orientation Session, Lower Level
8:00 PM Business Meeting for Coaches and Judges, Lower Level

Tuesday, April 16, 1968

7:45 AM Board chartered buses at entrance to Golden Gate Hotel
8:30 AM Round One of Debate
Note: All debate pairings are announced in the
second floor lounge of the Student Center.
11:00 AM Round Two of Debate
1:30 PM Round Three of Debate
4:00 PM Round Four of Debate
5:30 PM Dinner, Student Center
8:00 PM Reception for Coaches and Judges, Lower Level

Wednesday, April 17, 1968

7:45 AM Board chartered buses at entrance to Golden Gate Hotel
8:30 AM Round Five of Debate
11:00 AM Round Six of Debate
1:30 PM Round Seven of Debate
4:00 PM Round Eight of Debate
6:45 PM Tournament Banquet, Student Center

Thursday, April 18, 1968

7:45 AM Board buses at entrance to Golden Gate Hotel
8:30 AM Octafinal Rounds of Debate
10:30 AM Quarterfinal Rounds of Debate
1:00 PM Semifinal Rounds of Debate
3:30 PM Final Debate

DISTRICT COMMITTEES AND TOURNAMENTS FOR 1968

District I - Arizona, California, Hawaii, Nevada, Utah

Committee:

John DeBross, University of Southern California, Chairman
William Fulkerson, Fresno State College
Lee Granell, California State College at Fullerton
Kenneth Mosier, Stanford University
George Schell, Loyola University
Steve Shiffrin, San Fernando State College
Paul Winters, University of the Pacific

Tournament:

March 25-26, 1968

District II - Alaska, Idaho, Montana, Oregon, Washington, Wyoming

Committee:

Scott Nobles, University of Oregon, Chairman
Wayne Callaway, University of Wyoming
Bill Hansen, Seattle Pacific University
Theodore Karl, Pacific Lutheran University
Lee Lawrence, Montana State University at Bozeman
Paul Melhuish, University of Portland
Jean Ward, Lewis and Clark College

Tournament:

February 28, 1968
University of Oregon

District III - Arkansas, Louisiana, New Mexico, Oklahoma, Texas, Mississippi

Committee:

Ben Chappell, Texas Christian University, Chairman
Paul Barefield, University of Oklahoma
Ed Brown, Abilene Christian College
Glenn Capp, Baylor University
Bill DeMougeot, North Texas State University
Bill English, University of Houston
Roy D. Murphy, University of Southwestern Louisiana

Tournament:

March 25-26, 1968
North Texas State
University

District IV - Colorado, Iowa, Kansas, Minnesota, Missouri, Nebraska, North Dakota, South Dakota, Wisconsin

Committee:

Donn Parson, University of Kansas, Chairman
Bernard Brock, University of Minnesota
Richard Crawford, Colorado State College
Larry Larmer, University of Wisconsin
John Lehman, Kansas State Teachers College (Emporia)
H. Francis Short, Kansas State College (Pittsburg)
Holt Spicer, Southwest Missouri State College

Tournament:

March 15-16, 1968

District V - Illinois, Indiana, Michigan, Ohio

Committee:

John K. Beaz, Illinois State University, Chairman
Jerry Anderson, Michigan State University
Charles Dause, University of Detroit
Harold Lawson, Ohio State University
Thomas McClain, Northwestern University
Dan Millar, Bowling Green State University
George Ziegelmueller, Wayne State University

Tournament:

March 17-19, 1968
Ohio State University

District VI - Alabama, Florida, Georgia, Kentucky, North Carolina, South Carolina, Tennessee

Committee:

Richard Huseman, University of Georgia, Chairman
Merrill G. Christopherson, University of South Carolina
Merwyn A. Hayes, Wake Forest University
Annabel D. Hagood, University of Alabama
Glenn Pelham, Emory University
Jim Vickrey, Auburn University

Tournament:

March 22-24, 1968
University of Georgia

District VII - Delaware, District of Columbia, Maryland, New Jersey, Pennsylvania, Virginia, West Virginia

Committee:

William Barnett, West Virginia University, Chairman
Roger Hufford, Clarion State College
George Henigan, George Washington University
Tom Kane, University of Pittsburgh
James O'Toole, Villanova University

Tournament:

March 15-16, 1968
Villanova University

District VIII - Connecticut, Maine, Massachusetts, New Hampshire, New York, Rhode Island, Vermont

Committee:

Carson Veach, Notre Dame College of Staten Island, Chairman
Robert Huber, University of Vermont
Herb James, Dartmouth College
Jack Lynch, St. Anselm's College
Charles Parkhurst, Brooklyn College
Robert Shrum, Boston College

Tournament:

March 14-16, 1968
State University of
New York (Buffalo)

PARTICIPATING DEBATERS AND COACHES
TWENTY-SECOND NATIONAL DEBATE TOURNAMENT

District I

LOYOLA UNIVERSITY

Coach: George Schell
Debaters: Jim Stiles
Jeff Bachmann

UNIVERSITY OF THE PACIFIC

Coach: Paul Winters
Debaters: Dennis Warren
Steve Brydon

UNIVERSITY OF CALIFORNIA--BERKELEY

Coach: Bill Waysman & Mike Buckley
Debaters: John Porter
Peter Stanwyck

UNIVERSITY OF SOUTHERN CALIFORNIA

Coach: John DeBross
Debaters: Chet Actis
Bill Anderson

District II

UNIVERSITY OF OREGON

Coach: Scott Nobles
Debaters: Gary Roberts
Greg Mowe

UNIVERSITY OF WYOMING

Coach: Wayne Calloway
Debaters: Mike Anselmi
Pat Hacker

UNIVERSITY OF WASHINGTON

Coach: Bob Halle
Debaters: Elliot Cheap
Rick Skopec

District III

UNIVERSITY OF HOUSTON

Coach: William English
Debaters: Junior Ware
David Seikel

OKLAHOMA STATE UNIVERSITY

Coach: Dale Stockton
Debaters: Leonard Court
Brad Rice

NORTHEASTERN STATE COLLEGE

Coach: Walgene Littlefield
Debaters: Steve Taylor
Drew Edmondson

TEXAS TECH COLLEGE

Coach: Vernon McGuire
Debaters: Robert Trapp
David Bradley

District IV

CONCORDIA COLLEGE

Coach: Jim Chesebro
Debaters: Betty Malen
Mark Engelstad

UNIVERSITY OF DENVER

Coach: Glen Strickland
Debaters: Norma Jarboe
Paul Madden

UNIVERSITY OF KANSAS

Coach: Jesse Delia
Debaters: Robert McCulloh
Robert Ward

UNIVERSITY OF MISSOURI

Coach: Francis Kunkler
Debaters: Jon Roberts
Mike Reed

UNIVERSITY OF MISSOURI, KANSAS CITY

Coach: Harold Cook
Debaters: Russell Usnick
John Williams

WICHITA STATE UNIVERSITY

Coach: Quincalee Striegel
Debaters: Robert Shields
Lee Thompson

District V

AUGUSTANA COLLEGE

Coach: Martin Holcomb and Dan Bozik
Debaters: Richard Mosher
William Hintze

BUTLER UNIVERSITY

Coach: Nicholas Cripe and Ted Walwik
Debaters: Carl Flaningam
Donald Kiefer

MICHIGAN STATE UNIVERSITY

Coach: Ted Jackson
Debaters: Richard Brautigam
Charles Humphreys

NORTHWESTERN UNIVERSITY

Coach: Thomas McClain
Debaters: David Zarefsky
Garry Mathiason

OBERLIN COLLEGE

Coach: Daniel Rohrer
Debaters: Roger Conner
Mark Arnold

District VI

UNIVERSITY OF FLORIDA

Coach: John Wittig
Debaters: Greg Mathews
Rhett Rednour

UNIVERSITY OF GEORGIA

Coach: Richard Huseman
Debaters: Terry Brown
Mark Dickerson

UNIVERSITY OF MIAMI

Coach: J. Robert Olian
Debaters: Wayne Silver
Ed Shohat

UNIVERSITY OF SOUTH CAROLINA

Coach: Merrill Christopherson
Debaters: Bob Salane
Tom Salane

District VII

COLLEGE OF WILLIAM AND MARY
Coach: Donald McConkey
Debaters: Dean Hewes
John Morello

GEORGE WASHINGTON UNIVERSITY
Coach: George Henigan
Debaters: Greg Millard
Carolyn Smith

KING'S COLLEGE
Coach: Robert Connelly
Debaters: William Foley
James Gilbride

RUTGERS UNIVERSITY (alternate)
Coach: H. James Godwin
Debaters: Judi Gelfand
Joel Lewin

UNIVERSITY OF VIRGINIA
Coach: Stanford Gwin
Debaters: Harry Howell
John Cody

WASHINGTON AND LEE UNIVERSITY*
Coach: William Chaffin
Debaters: Chris Mills
Tom Baremore

*Washington and Lee University qualified from this district for the tournament. Because of the accidental death of Tom Baremore, they will be unable to do so. We wish to extend our sincere sympathy to Tom's friends. Rutgers University will participate in their place.

District VIII

BOSTON COLLEGE
Coach: Robert Shrum
Debaters: Charlie Brown
David White

DARTMOUTH COLLEGE
Coach: Herbert James
Debaters: Joseph Campbell
Brooke Jackson

HARVARD UNIVERSITY
Coach: Lee Huebner
Debaters: Joel Perwin
Bryant Welch

MASSACHUSETTS INSTITUTE OF TECHNOLOGY
Coach: John Morris
Debaters: Barry Rosenbaum
William Arthur

STONEHILL COLLEGE
Coach: Michael Denger
Debaters: Diane Sulg
Richard Yanikoski

PARTICIPATING DEBATERS AND COACHES

AT-LARGE

TWENTY-SECOND NATIONAL DEBATE TOURNAMENT

EMORY UNIVERSITY

Coach: Glenn Pelham
Debaters: Susan Cahoon
Joe Longino
District VI

UNIVERSITY OF KENTUCKY

Coach: Gifford Blyton
Debaters: Rodney Page
Robert Valentine
District VI

OHIO STATE UNIVERSITY

Coach: Harold Lawson
Debaters: William Woods
Steven Keller
District V

UNIVERSITY OF SOUTH DAKOTA

Coach: Hal Upchurch
Debaters: Jim Villone
Elizabeth Meyer
District IV

ST. ANSELM'S COLLEGE

Coach: John Lynch
Debaters: Paul Casey
Kent Moors
District VIII

UNIVERSITY OF CALIFORNIA--LOS ANGELES

Coach: Patricia Long
Debaters: Elden Rosenthal
Claude Fischer
District I

SAN FERNANDO VALLEY STATE

Coach: Steve Shiffrin
Debaters: Michele McAuley
Bill Southworth
District I

WAYNE STATE UNIVERSITY

Coach: George Ziegelmueller
Debaters: Donald Ritzenhein
Brenda Robinson
District V

Division _____ Round _____ Room _____ Date _____ Judge _____

Affirmative _____ Negative _____

Check the column on each item which, on the following scale, best describes your evaluation of the speaker's effectiveness:

1—poor 2—fair 3—average 4—excellent 5—superior

1st Affirmative

1	2	3	4	5

2nd Affirmative

1	2	3	4	5

Analysis
Reasoning
Evidence
Organization
Refutation
Delivery

1st Negative

1	2	3	4	5

2nd Negative

1	2	3	4	5

Total _____

Total _____

Total _____

Total _____

Team Ratings: AFFIRMATIVE: poor fair average excellent superior
 NEGATIVE: poor fair average excellent superior

Rank each debater in order of excellence (1st for best, 2nd for next best, etc.).

COMMENTS:

1st Aff. (name) _____ Rank ()

COMMENTS:

1st Neg. (name) _____ Rank ()

2nd Aff. (name) _____ Rank ()

2nd Neg. (name) _____ Rank ()

In my opinion, the better debating was done by the _____ (AFFIRMATIVE OR NEGATIVE)

JUDGE'S SIGNATURE

SCHOOL

DEBATE PROCEDURE AND INSTRUCTIONS

The American Forensic Association Form C debate ballot (see opposite page) will be used for all debates. Judges are requested to follow these instructions:

1. Assign a speaker rating to each speaker. This speaker rating need not be a total of checked items (analysis, reasoning, etc.), but should adhere to the following guidelines:

25-30	- superior	7-12	- fair
19-24	- excellent	1-6	- poor
13-18	- average		

2. Do not announce any decision or reveal any decision to any person during the preliminary rounds of the tournament.

3. Seal your ballot and give it to the timekeeper after the round is completed. The timekeeper will return the ballot to tournament headquarters for you. Because the tournament is power-matched, and because limited time is available for this power-matching, please return your ballot to the timekeeper within five minutes of the time the round is completed. Lengthy critiques may be written independent of the ballot and turned into tournament headquarters later.

4. Please, please be sure that the names of the competing teams, the names of the debaters, the decision, and your name as the judge appear on the ballot. It is not considered unethical to give the decision to the team which wins the debate!

Each round of debate begins in the second floor lounge of the Student Center at the time indicated. Debate team pairings and judging assignments will be announced according to lettered stations. As soon as the name of a debate team or judge is announced, that debate team or judge should report to the lettered stations. The timekeeper should have the group leave for the appropriate room and start the debate as soon as all debaters and judges are present. These debates will take place in Whitehead Hall. Written notes on a debate are to be taken by no person other than the participating debaters and judges. Otherwise, observers are welcome to hear any debate during the tournament.

The preliminary rounds of debate will be power-matched as in previous years. In general, the following criteria will govern team matchings in the eight preliminary rounds:

1. No team debates the same team twice.
2. No team debates a team from its own district.
3. Teams debate four affirmative and four negative rounds, but do not necessarily alternate sides from round to round.
4. Teams are matched on a win-loss record.

The elimination rounds of the tournament will pair teams according to the following scheme (numbers below represent rank in preliminary rounds):

Octafinals: 1-16, 2-15, 3-14, 4-13, 5-12, 6-11, 7-10, 8-9

Quarterfinals: winner of 1-16 vs 8,9, of 5-12 vs 4-13, of 6-11 vs 3-14, and of 7-10 vs 2-15

Semifinals: winner of 1-16, 8-9 vs 5-12-4-13, and winner of 2-15-7-10 vs 3-14-6-11 with the survivors meeting in the Finals.

No results (ballots) will be released until after 1:00 PM on Thursday. All judges are expected to be available for all rounds of debate.

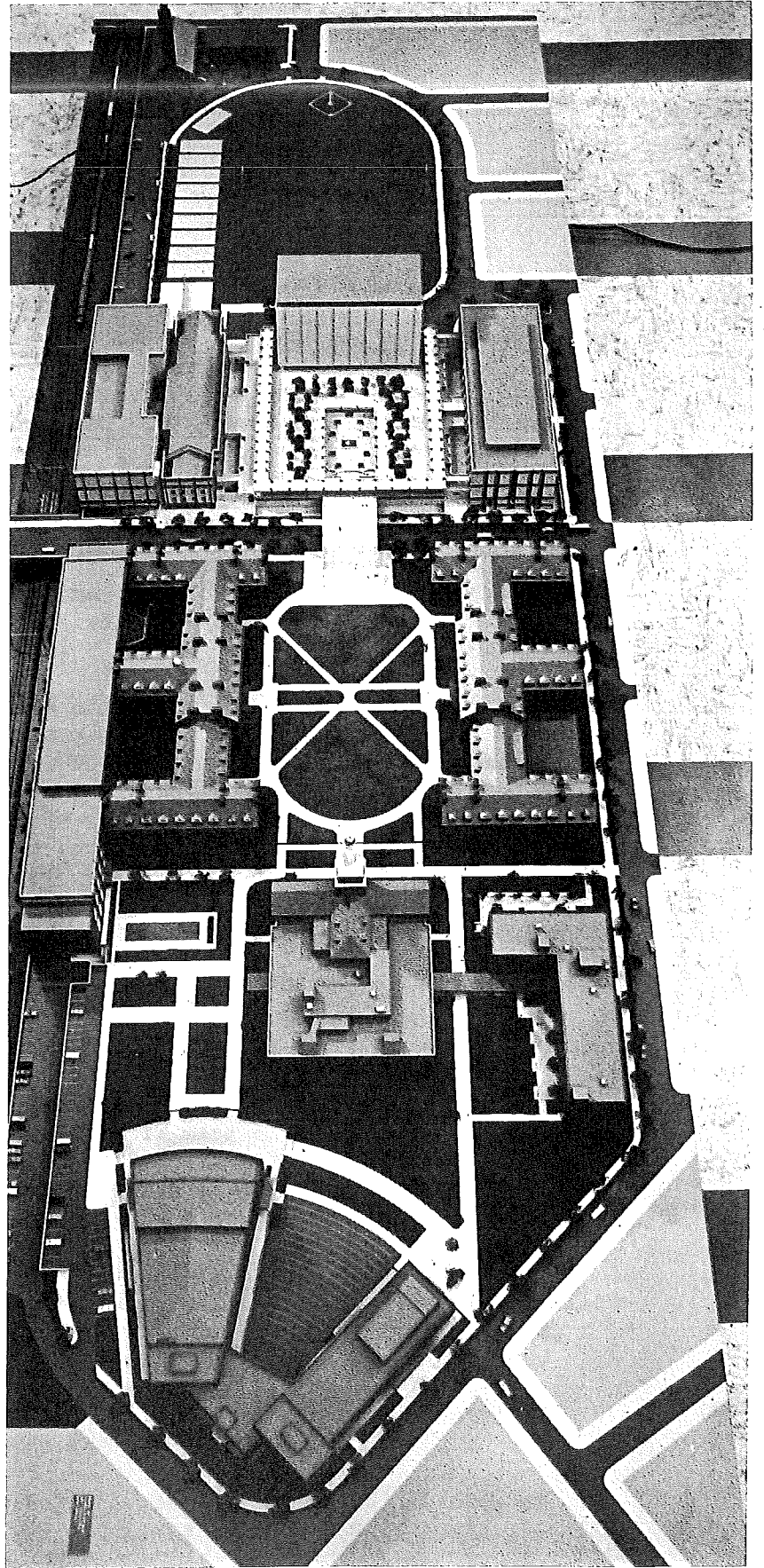

Brooklyn College is located on a 42-acre tract of land in the residential section of Flatbush at Avenue H and Bedford Avenue. The campus is easily accessible by the IRT and BMT subway lines and several bus lines. Presently there are eight campus buildings. Construction of a new classroom building, a plaza structure, plus additions to existing buildings is scheduled to start in 1968. (Model at right)

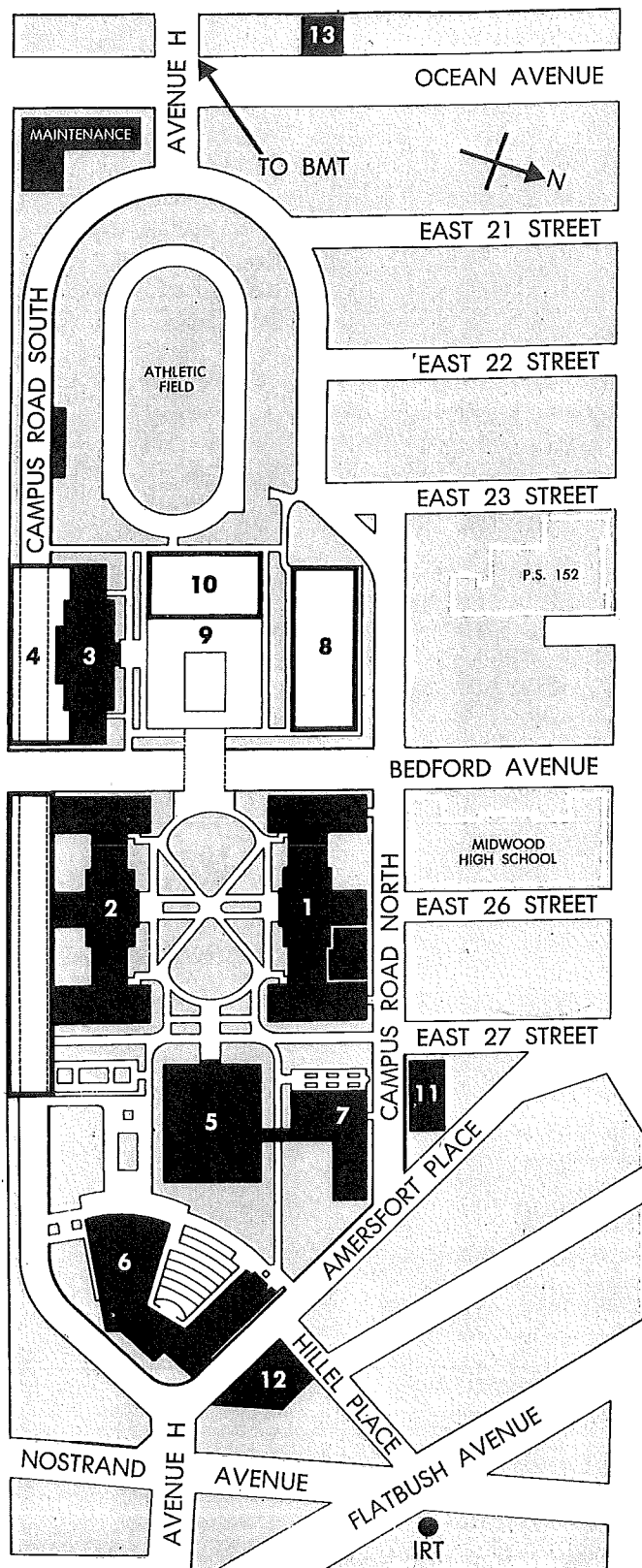

The Campus

- 1** Boylan Hall: houses administrative offices, food services, the bookstore and classrooms.
- 2** Ingersoll Hall: houses the science departments. An addition to Ingersoll Hall will provide expanded facilities for Biology, Chemistry, Physics and the Integrated Science Program.
- 3** Roosevelt Hall houses the Departments of Health and Physical Education for men and for women, and student health services.
- 4** Roosevelt Hall expansion: facilities will be doubled for both men and medical services.
- 5** LaGuardia Hall and the College Library. The tower section of the building, houses student activities, a reading area, and faculty offices.
- 6** Whitman Hall: houses the 500-seat George Gershwin Theater, the 2,500 seat Walt Whitman Auditorium, the Department of Music and theater facilities of the Department of Speech and Theater.
- 7** Whitehead Hall: houses the social science departments and the Television Center.
- 8** William James Hall: a proposed new classroom building that will house the departments of Education, Mathematics, and Psychology. (Presently tennis courts).
- 9** The proposed Elevated Plaza will rise 17 feet above street level and will have two sub-levels for classrooms, faculty offices, lecture halls, an art museum, the college bookstore, a student food service and storage areas.
- 10** A proposed 10-story academic building.
- 11** The Student Center: houses lounges, meeting rooms, a dining room and game room.
- 12** The Hillel Building.
- 13** The Newman Center.

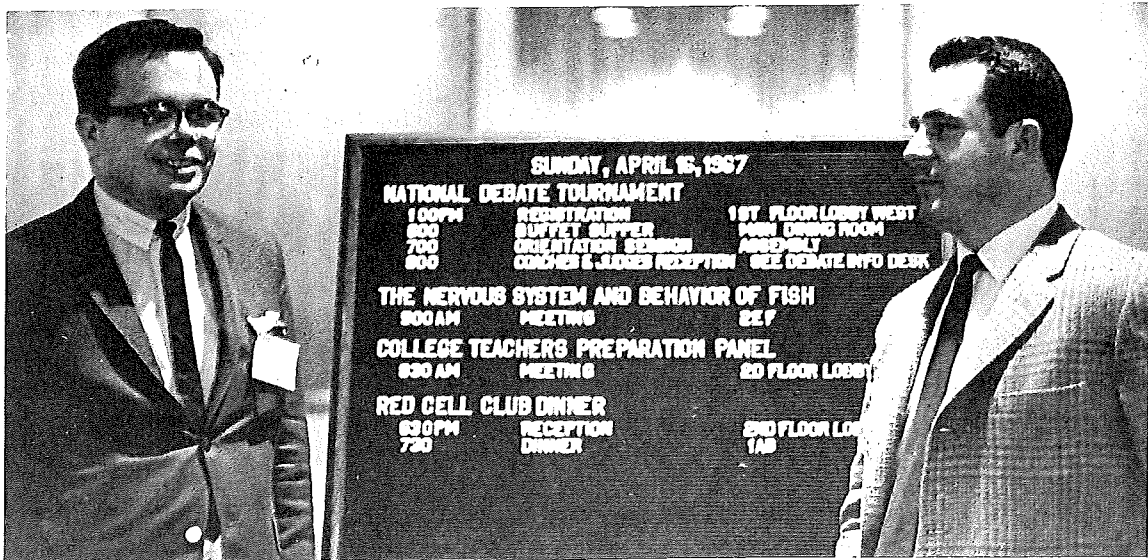
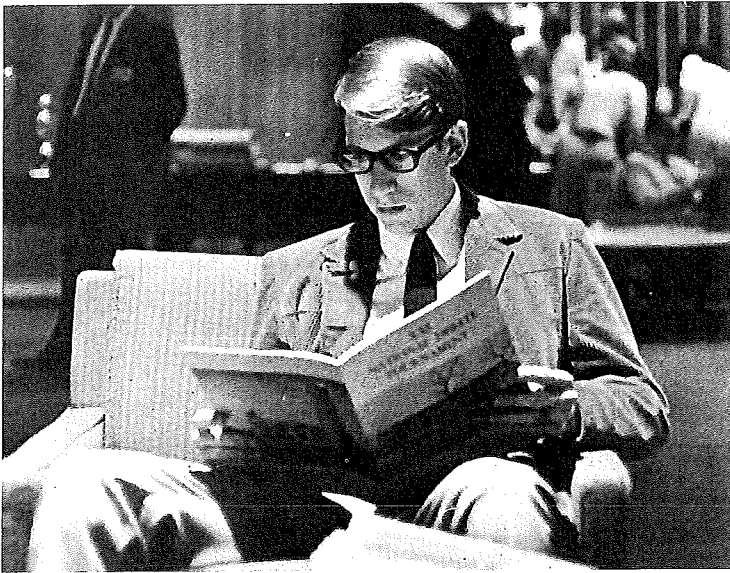
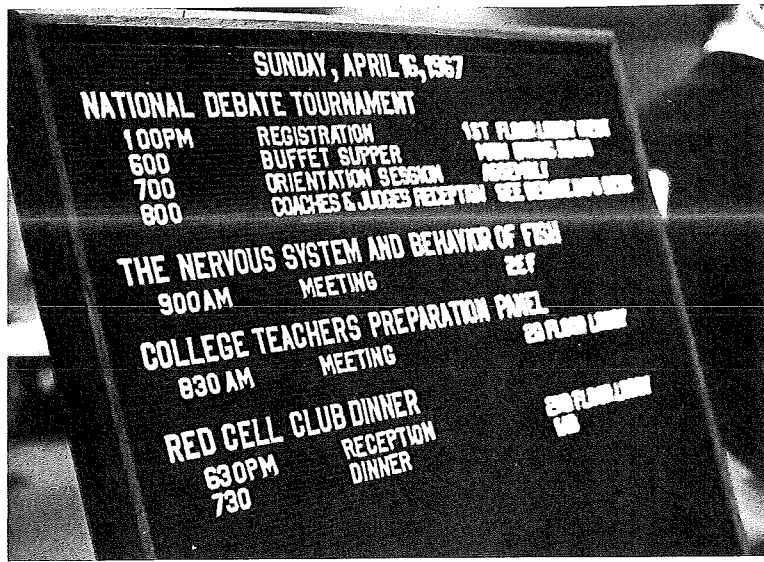

Selected pictures from the 1967 National Debate Tournament.

GENERAL INFORMATION

Housing: All participants in the 1968 National Debate Tournament will be housed in the Golden Gate Motor Hotel. Each school or individual is responsible for payment to the Hotel upon checking out. The cost of housing is in addition to the registration fee. Rates are established at \$13/day for singles, \$15/day for doubles, and \$18/day for triples. Guest judges will be given a check to cover the cost of their housing. There is ample parking available at the Hotel for those who choose to drive; parking will also be available at a faculty lot near the Student Center for those who drive from the Hotel to the campus.

Transportation: Chartered bus transportation will be provided for those who are not driving in the morning and evening of each day that debates are held on campus. In addition, New York City buses run from campus to within a short distance from the Hotel and taxis are not exorbitant for the distance; if you have questions, ask any of the Brooklyn College personnel.

Meals: Participants are responsible for their own breakfasts. Dinner on April 15 will be at the Hotel; lunches on April 16-18, dinner on April 16, and the banquet on April 17 will all be in the dining room of the Student Center in accord with the tournament schedule. Persons who have not pre-paid for meals will find various restaurants near campus which are satisfactory. Persons eating with the NDT group must have identification badges in order to served.

Debates: All preliminary rounds of debate will be in Whitehead Hall, across from the Student Center. Elimination round debates will be held in Whitehead Hall except for one semi-final round and the final debate. These will be held in Gershwin Theater. The final and semi-final debates will all be recorded on video tape; participants will require some make-up and should be prepared to observe the time limits exactly.

SPECIAL NOTE: Coaches and judges are expected to be available for all rounds of debate including the elimination rounds on Thursday. Coaches of teams who do not qualify for the elimination rounds should nevertheless be available for judging assignments in the elimination rounds.

Absolutely no tournament results (ballots) will be released prior to 1:00 PM on Thursday.

HISTORY OF SCHOOL PARTICIPATION IN NDT

<u>Participants</u>	<u>Years</u>
Abilene Christian College (Texas)55-58,61,65
Albion College (Michigan)67
American University (District of Columbia)61
Arizona State College47
Arizona State University67
Augustana College (Illinois)47-61,64,66,67
Bates College (Maine)48
Baylor University (Texas)48-53,55,56,58,60-62,64,67
Boston College (Massachusetts)62-65,67
Boston University (Massachusetts)60
Bowling Green State University (Ohio)50,51
Bradley University (Illinois)51
Brandeis University (New York)65,67
Brigham Young University (Utah)55,56,60,62,63,66
Brooklyn College (New York)61
Butler University (Indiana)59-61,67
California State College at Los Angeles55-56,61,66
Capital University (Ohio)48
Carson-Newman College (Tennessee)64-66
Case Institute of Technology (Ohio)53
Central State College (Oklahoma)52-54,56,61,63
Champlain College (New York)49
Coe College (Iowa)48
Colgate University (New York)51
College of Puget Sound (Washington)56,57
College of Saint Thomas (Minnesota)47
College of the Holy Cross (Massachusetts)48,51-54,62-63
College of William and Mary (Virginia)56
Colorado University47,48
Concordia College (Minnesota)67
Dartmouth College (New Hampshire)48,51,54-61,63,64,66,67
David Lipscomb College (Tennessee)55
DePauw University (Indiana)48,49,51,57
Duke University (North Carolina)56-58,61
Eastern Nazarene College (Massachusetts)58,60,61
Emory University (Georgia)65-67
Fordham University (New York)57,59,66
Fordham University School of Education58,59,61
Fort Hays Kansas State College61
George Pepperdine College (California)49-53
George Washington University (D.C.)49,51,52,54,58-60,62-66
Georgetown University (D.C.)49,52,56,61-67
Gonzaga University (Washington)47,48,59,60,62
Greenville College (Illinois)56
Harvard University (Massachusetts)50,54-67
Hiram College (Ohio)52
Howard University (District of Columbia)52,54

ParticipantsYears

Idaho State University.53,57,61
Illinois College.54
Illinois State University52,54,55,62,63
Indiana State University.47
Iowa State University52
Kansas State College of Pittsburg61,63,67
Kansas State Teachers College at Emporia.51,53,58-61,63,65,66
Kansas State University55,64
Kent State University (Ohio).51
King's College (Pennsylvania)59-61,63,67
Lewis and Clark College (Oregon).64,66,67
Louisiana College47-49,53,54
Loyola University (California).60,62,63,65,67
Luther College (Iowa)50
Macalester College (Minnesota).56,61
Marietta College (Ohio)59
Marquette University (Wisconsin).58
Massachusetts Institute of Technology48,49,56-58,62,63,65,66
Michigan State University53,66
Middlebury College (Vermont).55
Midland College (Nebraska).53
Montana State University.51,60
Mount Mercy College (Pennsylvania).53
Nebraska State College at Kearney65,66
Nebraska Wesleyan University.51,52,54,55
New York State University, College at Geneseo53
Northeastern State College (Oklahoma)62-67
Northern Illinois University.65
North Texas State University.48-49,59,62-66
Northwestern College (Minnesota).63
Northwestern University (Illinois).47,49,50,54,55,58-60,62,65-67
Occidental College (California)53
Ohio State University47,52,60-63,67
Oklahoma Baptist University47
Oklahoma City University.65
Oregon State University47,48,54,63,64
Ottawa University (Kansas).49
Pacific Lutheran University (Washington).52,56,62
Pacific University (Oregon)49,55-57,65
Pennsylvania State University47,50,52,55
Phillips University (Oklahoma).49
Princeton University (New Jersey)51,53,56-58,61
Purdue University (Indiana)47,48,50,60-62
Rice University (Texas)57
Roanoke College (Virginia).50
Rockhurst College (Missouri).62,64
Rutgers University (New Jersey)47
Saint Anselm's College (New Hampshire).56,59,64
Saint John's University (New York).53,54,62-64
Saint Joseph's College (Pennsylvania)55-57,59,67

ParticipantsYears

Saint Martin's College (Washington)51, 53, 59
Saint Mary's College (Minnesota)49
Saint Olaf College (Minnesota)48, 49, 51-53, 57, 62, 63
Saint Peter's College (New Jersey)51, 53, 55, 57, 59, 62
San Diego State College (California)49, 52-63
San Fernando Valley State College (California) . .	.65, 67
Seton Hall University (New Jersey)60
Smith College (Massachusetts)52
South Dakota State College54
Southeastern State College (Oklahoma)47-50, 59
Southern Illinois University57, 59-60, 62, 63
Southern Methodist University (Texas)50, 52
Southern Oregon College67
Southwest Missouri State College52, 55, 57, 59, 60, 62, 64, 65
Southwestern College (Kansas)56, 57
Stanford University (California)49
State College of Washington47, 50, 54, 58
Stevens Institute of Technology (New Jersey)49
Stonehill College (Massachusetts)67
Swarthmore College (Pennsylvania)48
Temple University (Pennsylvania)49
Tennessee Polytechnic Institute55, 62
Texas Christian University47, 48, 51, 60, 62, 66, 67
Union College and University (New York)55
United States Air Force Academy (Colorado)59, 60
United States Merchant Marine Academy (New York) .	.52, 53, 59
United States Military Academy (New York)47-66
United States Naval Academy (Maryland)47-50, 58, 64, 65
University of Alabama48-50, 53-56, 58, 60, 61, 63, 64, 66
University of Arizona49, 50
University of Arkansas50
University of California at Los Angeles48, 54, 66
University of California at Santa Barbara64
University of Chicago (Illinois)48, 49
University of Denver (Colorado)54, 67
University of Detroit (Michigan)67
University of Florida48, 50-57, 59, 62
University of Georgia67
University of Houston (Texas)51, 53-59, 67
University of Idaho52, 55, 58
University of Illinois56, 57, 64
University of Illinois at Chicago52-54, 56, 58, 64, 65
University of Kansas48-60, 63, 64, 66
University of Kentucky60, 64, 67
University of Miami (Florida)52-55, 57-63, 65, 66
University of Maryland66
University of Minnesota62-67
University of Mississippi47, 51, 52
University of Missouri at Kansas City61, 62, 66

ParticipantsYears

University of Montana49-51
University of Nevada48
University of New Mexico51, 52, 54
University of Notre Dame (Indiana)47-53, 55-58, 65
University of Oklahoma57-61, 63, 64
University of Oregon60-67
University of the Pacific (California)58, 61, 64, 65
University of Pennsylvania49-51, 54, 57-60, 65, 66
University of Pittsburgh (Pennsylvania)53, 57, 60, 62, 64, 66, 67
University of Redlands (California)50-52, 57-59, 62, 64, 65
University of Richmond (Virginia)56, 62, 65
University of San Francisco (California)56, 58
University of Scranton (Pennsylvania)61
University of South Carolina50, 51, 54, 56-64, 66, 67
University of South Dakota67
University of Southern California47, 48, 50-52, 54, 57-61, 63-67
University of Southern Mississippi65, 66
University of Tennessee50, 51
University of Texas47, 60
University of the South (Tennessee)49
University of Utah47, 48, 50-52, 62
University of Vermont47-51, 53-57, 60-62, 64-66
University of Virginia47, 63, 67
University of Washington55
University of West Virginia53, 64
University of Wichita48
University of Wyoming63, 65
Utica College (New York)50, 51
Wabash College (Indiana)55
Wake Forest College (North Carolina)47, 48, 50, 52-56, 59, 63, 65
Washburn University (Kansas)56, 58, 64-66
Washington and Lee University63
Washington State University66
Wayne State University (Michigan)58, 61, 63-67
Wesleyan University (Connecticut)50, 52
Western Michigan University63, 64
Western Reserve University66
Wheaton College (Illinois)47, 59, 63
Whitman College (Washington)50-59
Wichita State University (Kansas)64, 67
Wilkes College (Pennsylvania)54, 55, 57, 58
Willamette University (Oregon)48, 49, 51, 52, 55-61
William Jewell College (Missouri)60, 61
Wisconsin State College at Eau Claire50, 51, 53-59
Xavier University (Ohio)50, 53-59
Yale University (Connecticut)47, 49

Several errors had been made and continued in this listing over the past years. It is through the efforts of Professor John A. Lynch of St. Anselm's College that these errors have been corrected this year. We are indeed grateful to him.

Seeding Round 1	Seeding Round 2	Seeding Round 3	Seeding Round 4	Seeding Round 5	Seeding Round 6	Seeding Round 7	Seeding Round 8	Elimination Round	Quarter Final Round	Semi Final Round	Final Round
BRIGAM YOUNG DARTMOUTH	NORTHWESTERN GEORGETOWN	BRIGAM YOUNG MARTLAND	LEWIS AND CLARK MICHIGAN STATE	U S C KANSAS STATE	BRIGAM YOUNG U S M A	CALIFORNIA STATE LEWIS AND CLARK	CALIFORNIA STATE LEWIS AND CLARK				
U C I A KANSAS	ALABAMA	U C I A GEO WASHINGTON	WASHINGTON STATE U C I A	U C I A IOWA STATE	CALIFORNIA STATE U C I A	KANSAS U S M A	KANSAS STATE M I T				
OSGON U S M A	PITTSBURGH OSGON	ALABAMA ALABAMA	TEXAS CHRISTIAN HARVARD	CALIFORNIA STATE NORTHWESTERN	DARTMOUTH U S C	MINNESOTA U C I A	DARTMOUTH GEORGETOWN				
NORTH TEXAS OSGON	KANSAS STATE ALABAMA	NORTH TEXAS LEWIS AND CLARK	NORTHWESTERN ALABAMA	TEXAS CHRISTIAN ALABAMA	OSGON M I T	NORTHWESTERN NORTHWESTERN	MARTLAND MISSOURI STATE				
SO MISSISSIPPI GEO WASHINGTON	CALIFORNIA STATE HARVARD	SO MISSISSIPPI WASHUR	NORTH TEXAS BRIGAM YOUNG	SO MISSISSIPPI WYOMING STATE	TEXAS CHRISTIAN IOWA STATE	LOUISIANA STATE NORTH TEXAS	PENNSYLVANIA WYOMING STATE				
KANSAS WASHINGTON STATE	WESTERN MICHIGAN MISSOURI STATE	KANSAS DARTMOUTH	KANSAS STATE OSGON	KANSAS PENNSYLVANIA	HARVARD HARVARD	GEO WASHINGTON HARVARD	ALABAMA WYOMING STATE				
MISSOURI STATE ENCLIT	MISSOURI U C I A	MISSOURI STATE WASHINGTON STATE	WYOMING STATE M I T	MISSOURI STATE PITTSBURGH	LEWIS AND CLARK U S M A	KANSAS STATE CALIFORNIA STATE	WASHINGTON STATE CALIFORNIA STATE				
MINNESOTA NORTHWESTERN	U S C MICHIGAN STATE	MINNESOTA MISSOURI	WYOMING STATE MISSOURI	CONNECTICUT PITTSBURGH	LEWIS AND CLARK U S M A	HARVARD KANSAS	MISSOURI STATE PITTSBURGH				
MISSOURI TEXAS CHRISTIAN	DARTMOUTH SOUTH CAROLINA	MISSOURI NORTHWESTERN	WESTERN MICHIGAN ALABAMA	MISSOURI CALIFORNIA STATE	HARVARD KANSAS	MISSOURI STATE ALABAMA	MISSOURI STATE PITTSBURGH				
ALABAMA MARTLAND	NORTHWESTERN YERSON	ALABAMA U S C	MISSOURI OSGON	MISSOURI WASHINGTON STATE	MISSOURI STATE ALABAMA	MISSOURI STATE ALABAMA	MISSOURI STATE PITTSBURGH				
MICHIGAN STATE MISSOURI	ENCLIT MISSOURI STATE	MICHIGAN STATE MISSOURI	MISSOURI STATE U S C	MISSOURI STATE WASHINGTON STATE	MISSOURI STATE ALABAMA	MISSOURI STATE ALABAMA	MISSOURI STATE PITTSBURGH				
WYOMING STATE CALIFORNIA STATE	TEXAS CHRISTIAN BRIGAM YOUNG	NORTHWESTERN IOWA STATE	CALIFORNIA STATE MISSOURI STATE	NORTHWESTERN LEWIS AND CLARK	NORTHWESTERN MISSOURI STATE	NORTH TEXAS OSGON	MISSOURI STATE PITTSBURGH				
SOUTH CAROLINA WESTERN MICHIGAN	MISSOURI MISSOURI	SOUTH CAROLINA CALIFORNIA STATE	SOUTH CAROLINA MARTLAND	SOUTH CAROLINA MICHIGAN STATE	MISSOURI STATE MISSOURI STATE	MISSOURI STATE MISSOURI STATE	MISSOURI STATE PITTSBURGH				
CALIFORNIA STATE PITTSBURGH	GEO WASHINGTON MARTLAND	CALIFORNIA STATE WYOMING STATE	MARTLAND CALIFORNIA STATE	MARTLAND CALIFORNIA STATE	MISSOURI STATE DARTMOUTH	MISSOURI STATE WYOMING STATE	MISSOURI STATE HARVARD				
WASHUR MISSOURI	SO MISSISSIPPI MISSOURI	WESTERN MICHIGAN MISSOURI STATE	MISSOURI STATE YERSON	MISSOURI STATE ENCLIT	MISSOURI STATE GEO WASHINGTON	MISSOURI STATE KANSAS STATE	MISSOURI STATE HARVARD				
PENNSYLVANIA KANSAS STATE	LEWIS AND CLARK PITTSBURGH	PENNSYLVANIA U S M A	GEO WASHINGTON KANSAS	GEO WASHINGTON KANSAS	MISSOURI STATE MISSOURI STATE	MISSOURI STATE MISSOURI STATE	MISSOURI STATE MISSOURI STATE				
M I T ALABAMA	WASHINGTON STATE MINNESOTA	M I T TEXAS CHRISTIAN	M I T NORTHWESTERN	M I T WESTERN MICHIGAN	MISSOURI STATE MISSOURI STATE	MISSOURI STATE MISSOURI STATE	MISSOURI STATE MISSOURI STATE				
HARVARD LEWIS AND CLARK	WASHUR CALIFORNIA STATE	HARVARD KANSAS STATE	HARVARD MINNESOTA	HARVARD MISSOURI STATE	MISSOURI STATE MISSOURI STATE	MISSOURI STATE MISSOURI STATE	MISSOURI STATE MISSOURI STATE				
YERSON U S C	U S M A WYOMING STATE	YERSON ENCLIT	U S M A SO MISSISSIPPI	U S M A GEO WASHINGTON	U S M A CALIFORNIA STATE	U S M A CALIFORNIA STATE	U S M A CALIFORNIA STATE				

The traditional "big board" shows the debate team pairings for the 1966 National Debate Tournament. Team pairings are announced from round to round in a central location. In the eight preliminary rounds pairings are based on team performance with teams being matched as evenly as possible. Many hours and much speculation are spent in an effort to determine what is happening at the tournament from the postings on the board.

TWENTY-FIRST (1967) NATIONAL DEBATE TOURNAMENT PARTICIPANTS

District I

Arizona State University
Loyola University
San Fernando Valley State College
University of Southern California

District II

Lewis and Clark College
Southern Oregon College
University of Oregon

District III

Baylor University
Northeastern State College
Texas Christian University
University of Houston

District IV

Concordia College
Kansas State College, Pittsburg
University of Denver
University of Minnesota
University of South Dakota
Wichita State University

District V

Albion College
Augustana College
Butler University
Northwestern University
Ohio State University
University of Detroit
Wayne State University

District VI

Emory University
University of Georgia
University of Kentucky
University of South Carolina

District VII

Georgetown University
King's College
St. Joseph's College
University of Pittsburgh
University of Virginia

District VIII

Boston College
Brandeis University
Dartmouth College
Harvard University
Stonehill College



Champions of the 1967 National Debate Tournament are John Isaacson and Thomas Brewer of Dartmouth College. They are pictured beside the Larmon Trophy.



Runners-Up of the 1967 National Debate Tournament are Kathleen Ling and Donald Ritzenhein of Wayne State University. They are pictured holding the Walker Trophy.

PAST CHAMPIONS OF THE NATIONAL DEBATE TOURNAMENT

- 1947 Southeastern State College
Debaters: W. Scott Nobles and Gerald Sanders
Coach: T. A. Houston
- 1948 North Texas State College
Debaters: Bill Wilson and Don Clark
Coach: S. B. McAlister
- 1949 University of Alabama
Debaters: Oscar L. Newton and Mitchell C. Latoff
Coach: Annabel D. Hagood
- 1950 University of Vermont
Debaters: Richard O'Connell and Thomas Hayes
Coach: Robert B. Huber
- 1951 University of Redlands
Debaters: James Wilson and Holt Spicer
Coach: E. R. Nichols
- 1952 University of Redlands
Debaters: James Wilson and Holt Spicer
Coach: E. R. Nichols
- 1953 University of Miami
Debaters: Gerald Kogan and Lawrence C. Perlmutter
Coach: Donald Sprague
- 1954 University of Kansas
Debaters: William Arnold and Hubert Bell
Coach: Kim Giffin
- 1955 University of Alabama
Debaters: Dennis Holt and Ellis M. Storey
Coach: Annabel D. Hagood
- 1956 United States Military Academy
Debaters: George Walker and James Murphy
Coach: Abbott Greenleaf
- 1957 Augustana College
Debaters: Norman Lefstein and Phillip Hubbard
Coach: Martin Holcomb
- 1958 Northwestern University
Debaters: William Welsh and Richard Kirshberg
Coach: Russell R. Windes

1959 Northwestern University
 Debaters: William Welsh and Richard Kirshberg
 Coach: Russell Windes

1960 Dartmouth College
 Debaters: Anthony Roisman and Saul Baernstein
 Coach: Herbert L. James

1961 Harvard University
 Debaters: Laurence Tribe and Gene Clements
 Coach: James Kincaid

1962 Ohio State University
 Debaters: Dale Williams and Sarah Benson
 Coach: Richard Rieke

1963 Dartmouth College
 Debaters: Frank Wohl and Stephen Kessler
 Coach: Herbert L. James

1964 University of the Pacific
 Debaters: Raoul Kennedy and Douglas Pipes
 Coach: Paul Winters

1965 Carson-Newman College
 Debaters: John Wittig and Barnett Pearce
 Coach: Forrest Conklin

1966 Northwestern University
 Debaters: Bill Snyder and Mike Denger
 Coach: Thomas McClain

1967 Dartmouth College
 Debaters: Thomas Brewer and John Isaacson
 Coach: Herbert L. James

PAST RUNNERS-UP OF THE NATIONAL DEBATE TOURNAMENT

1947 University of Southern California
1948 University of Florida
1949 Baylor University
1950 Augustana College
1951 Kansas State Teachers College at Emporia
1952 Baylor University
1953 College of the Holy Cross
1954 University of Florida
1955 Wilkes College
1956 St. Joseph's College
1957 United States Military Academy
1958 Harvard University
1959 Wisconsin State College at Eau Claire
1960 San Diego State College
1961 King's College
1962 Baylor University
1963 University of Minnesota
1964 Boston College
1965 Northeastern State College
1966 Wayne State University
1967 Wayne State University

ELIMINATION ROUNDS OF 1967 NDT

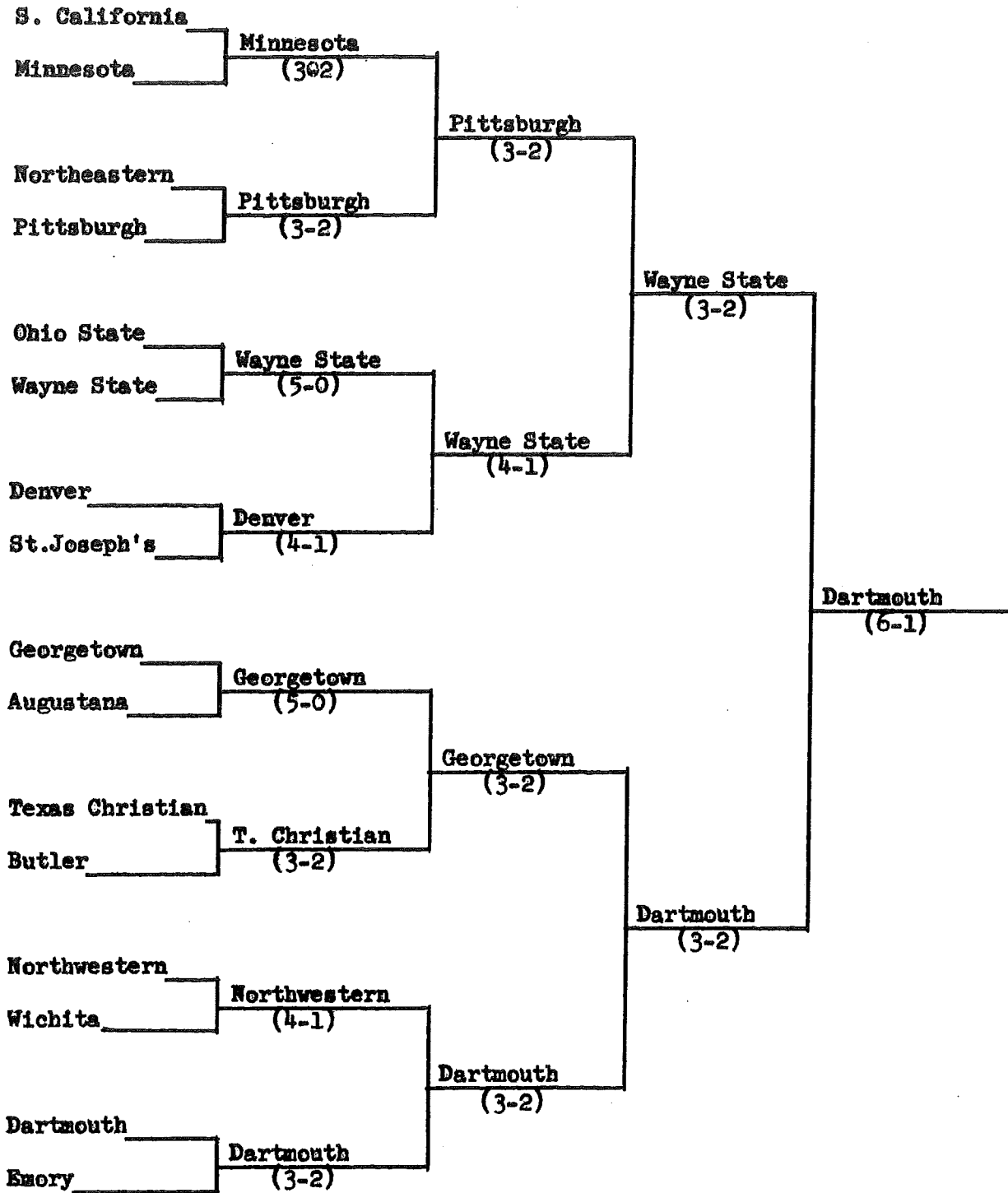

TEAM RANKINGS OF 1967 NATIONAL DEBATE TOURNAMENT

Rank	Team	Wins	Judge's Votes	Team Points
1	Southern California	7	19	1241
2	Dartmouth	7	18	1258
3	Texas Christian	7	16	1158
4	Denver	6	16	1210
5	Ohio State	6	15	1141
6	Georgetown	5	17	1236
7	Northwestern	5	14	1268
8	Northeastern State	5	14	1190
9	Pittsburgh	5	14	1105
10	Wichita	5	13	1221
11	Augustana	5	13	1191
12	Wayne State	5	13	1182
13	St. Joseph's	5	13	1138
14	Butler	5	11	1180
15	Emory	4	15	1147
16	Minnesota	4	14	1126

TOP SPEAKERS OF 1967 NATIONAL DEBATE TOURNAMENT

Rank	Name	School	Points
1	Rick Flam	Southern California	650
2	Thomas Brewer	Dartmouth	638
3	David Zarefsky	Northwestern	635
4	Michael Denger	Northwestern	633
4	John Koeltl	Georgetown	633
6	Robert Shields	Wichita	626
7	John Isaacson	Dartmouth	620
8	William Bennett	Denver	618
8	James Robinson	Northeastern State	618
10	Donald Kiefer	Butler	611

BRACKET FOR 1968 NATIONAL DEBATE TOURNAMENT

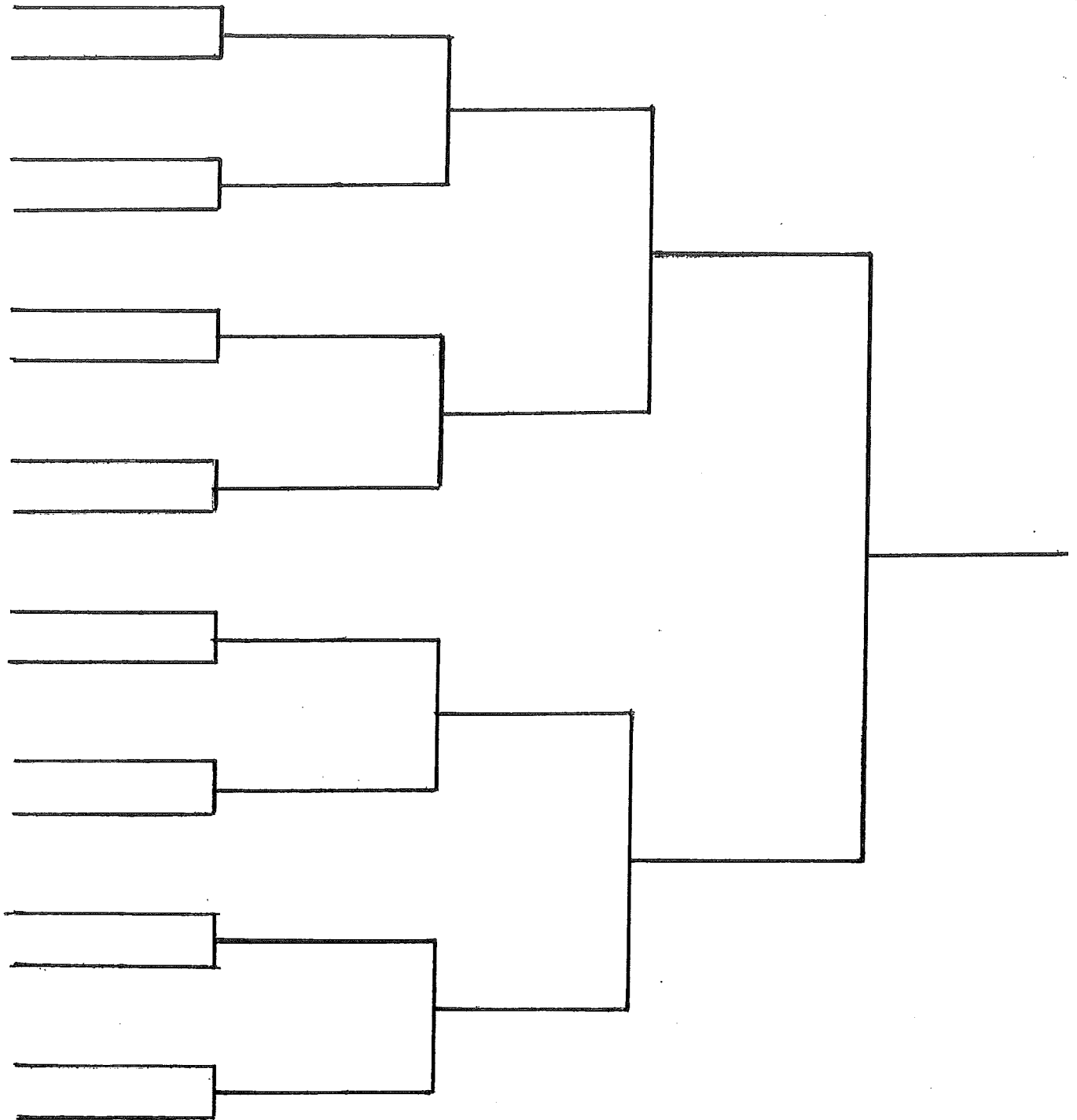

Alfred North Whitehead Hall, Brooklyn College's newest building, houses the Departments of Economics, History, Philosophy, Political Science, and Sociology-Anthropology. Debates for the 1968 National Debate Tournament will be held in this building.

